1952

NATIONAL DIARY

1952

CALENDAR 1952

	Sun.	Mon.	Tues.	Wed.	Thurs.	Fri.	Sat.
JAN.	..	..	1	2	3	4	5
	6	7	8	9	10	11	12
	13	14	15	16	17	18	19
	20	21	22	23	24	25	26
	27	28	29	30	31	..	..
FEB.	..	..	..	..	..	1	2
	3	4	5	6	7	8	9
	10	11	12	13	14	15	16
	17	18	19	20	21	22	23
	24	25	26	27	28	29	..
MAR.	..	..	..	..	..	..	1
	2	3	4	5	6	7	8
	9	10	11	12	13	14	15
	16	17	18	19	20	21	22
	23	24	25	26	27	28	29
	30	31	..	..	..	..	..
APRIL	..	..	1	2	3	4	5
	6	7	8	9	10	11	12
	13	14	15	16	17	18	19
	20	21	22	23	24	25	26
	27	28	29	30	..	..	..
MAY	..	..	..	..	1	2	3
	4	5	6	7	8	9	10
	11	12	13	14	15	16	17
	18	19	20	21	22	23	24
	25	26	27	28	29	30	31
	..	..	..	..	..	..	..
JUNE	1	2	3	4	5	6	7
	8	9	10	11	12	13	14
	15	16	17	18	19	20	21
	22	23	24	25	26	27	28
	29	30	..	..	..	.	..

	Sun.	Mon.	Tues.	Wed.	Thurs.	Fri.	Sat.
JULY	..	..	1	2	3	4	5
	6	7	8	9	10	11	12
	13	14	15	16	17	18	19
	20	21	22	23	24	25	26
	27	28	29	30	31	..	..
	..	..	..	..	..	..	..
AUG.	..	..	..	..	..	1	2
	3	4	5	6	7	8	9
	10	11	12	13	14	15	16
	17	18	19	20	21	22	23
	24	25	26	27	28	29	30
	31	..	..	..	..	..	..
SEPT.	..	1	2	3	4	5	6
	7	8	9	10	11	12	13
	14	15	16	17	18	19	20
	21	22	23	24	25	26	27
	28	29	30	..	..	..	..
OCT.	..	..	..	1	2	3	4
	5	6	7	8	9	10	11
	12	13	14	15	16	17	18
	19	20	21	22	23	24	25
	26	27	28	29	30	31	..
NOV.	..	..	..	..	..	..	1
	2	3	4	5	6	7	8
	9	10	11	12	13	14	15
	16	17	18	19	20	21	22
	23	24	25	26	27	28	29
	30	..	..	..	..	..	..
DEC.	..	1	2	3	4	5	6
	7	8	9	10	11	12	13
	14	15	16	17	18	19	20
	21	22	23	24	25	26	27
	28	29	30	31	.	.	..

1.04

THE YEAR 1952

No. 5144

National Blank Book Company
Holyoke, Mass.

MADE IN U. S. A.

A
B
C
D
E
F
G
H
I
J
K
L
M
N
O
P
Q
R
S
T
U
V
W
Y
Z

A
B
C
D
E
F
G
H
I
J
K
L
M
N
O
P
Q
R
S
T
U
V
W
Y
Z

D
E
F
G
H
I
J
K
L
M
N
O
P
Q
R
S
T
U
V
W
Y
Z

H
I
J
K
L
M
N
O
P
Q
R
S
T
U
V
W
Y
Z

L
M
N
O
P
Q
R
S
T
U
V
W
Y
Z

O
P
Q
R
S
T
U
V
W
Y
Z

S
T
U
V
W
Y
Z

THINGS TO REMEMBER

Name *Howard H. Reynolds Jr.*

Business *[illegible]*

Business Address *[illegible]*

Tel. No. (Home) ..... (Bus.) .....

Social Security Number .....

Auto Driver's License No. .....

Auto Registration No. .....

Bank's No. ..... Savings No. .....

Auto Insurance .....

Age or DOB .....

Hobby ..... Other .....

Publication .....

Weight ..... Height .....

Medical Alert .....

Blood Type ..... Shoe Size .....

Eyes ..... Hair .....

Family to meet at Accident .....

.....

.....

.....

Auto insurance .....

.....

.....

Emergency .....

.....

.....

W
Y
Z

THINGS TO REMEMBER

Name. Samuel H. Reynolds

Residence. 25 East 94th St. - N.Y. 28

Business Address. 90 Broad St.

Tel. No. (Home) ..... (Bus.) .....

Social Security Number .....

Auto Driver's License No. .....

Auto Registration No. .....

M'f'rs No. ..... Engine No. .....

Auto Insurance .....

Size of Hat ..... Gloves .....

Hosiery ..... Collar .....

Shoes ..... Sleeve Length .....

Weight ..... Height .....

Waist Meas. ..... Chest Meas. .....

Bank Book No. ..... Safe Dep. Box .....

Notify in case of Accident .....

Fraternal Organizations .....

.....

.....

Anniversaries .....

.....

.....

Birthdays .....

.....

.....

Legal Holidays

Holidays observed in All States

January 1 —New Year's Day
February 22—Washington's Birthday
July 4 —Independence Day
1st Monday in September—Labor Day
Nov. 11 —Armistice Day
4th Thursday in Nov.—Thanksgiving
December 25—Christmas Day

Ala....	Jan. 19, Shrove Tuesday, April 13, April 26, June 3, Oct. 12
Ariz....	Feb. 14, Good Friday (5 counties), May 30, Oct. 12
Ark....	Jan. 19, May 30, June 3, Oct. 12
Cal.....	Feb. 12, May 30, Sept. 9, Oct. 12
Colo....	Feb. 12, May 30, Aug. 1, Oct. 12
Conn...	Feb. 12, Good Friday, May 30, Oct. 12
Del....	Feb. 12, Good Friday, May 30, Oct. 12
D.C...	May 30
Fla.....	Jan. 19, Shrove Tuesday, Good Friday, April 26, May 30, June 3, Oct. 12
Ga.....	Jan. 19, April 26, June 3, Oct. 12
Idaho..	May 30, June 15, Oct. 12
Ill.....	Feb. 12, May 30, Oct. 12
Ind....	Feb. 12, May 30, Oct. 12
Iowa...	Feb. 12, May 30
Kan....	Feb. 12, May 30, Oct. 12
Ky.....	Jan. 19, Feb. 12, May 30, June 3, Oct. 12
La.....	Jan. 8, Jan. 19, Shrove Tuesday, Good Friday, June 3, Aug. 30, Oct. 12, Nov. 1
Me.....	April 19, May 30
Md....	March 25, Good Friday, May 30, Sept. 12, Oct. 12, Nov. 23
Mass...	April 19, May 30, Oct. 12
Mich...	Feb. 12, State Election Day, May 30, Oct. 12

Legal Holidays

Minn...	Feb. 12, Good Friday, May 30
Miss....	Jan. 19, April 26, June 3
Mo.....	Feb. 12, April 13, May 30, Oct. 6
Mont...	Feb. 12, May 30, Oct. 12
Neb....	Feb. 12, March 1, April 22, May 30, Oct. 12
Nev....	Feb. 12, May 30, Oct. 12, Oct. 31
N. H...	Fast Day by Proclamation, May 30, Oct. 12
N. J...	Feb. 12, Good Friday, May 30, Oct. 12, Election Day
N. M...	May 30, Oct. 12
N. Y...	Feb. 12, May 30, Oct. 12, Election Day
N. C....	Jan. 19, April 12, Easter Monday, May 20
N. Dak.	Feb. 12, Good Friday, May 30, Oct. 12
Ohio...	Feb. 12, May 30, Oct. 12, Election Day-½ Holiday
Okla...	April 13, May 30, Oct. 12
Ore....	Feb. 12, May 30, Oct. 12
Pa.....	Feb. 12, Good Friday, May 30, June 14, Oct. 12, Election Day
R. I....	May 4, May 30, Oct. 12
S. C....	Jan. 19, Good Friday, May 10, June 3
S. Dak.	Feb. 12, May 30
Tenn...	Jan. 19, Feb. 12, March 15, Good Friday, May 30, June 3, July 13
Texas..	Jan. 19, Feb. 12, March 2, April 21, May 30, June 3, Oct. 12
Utah...	Feb. 12, May 30, July 24, Oct. 12
Vt.....	Feb. 12, May 30, Aug. 16, Oct. 12
Va.....	Jan. 19, April 13, May 30, June 3, Oct. 12, Election Day
Wash..	Feb. 12, May 30, Oct. 12
W. Va..	Feb. 12, May 30, June 20, Oct. 12
Wis....	May 30, Oct. 12
Wyo...	Feb. 12, May 30, Oct. 12

Notes and acceptances due on holidays are payable day after except Nevada and Texas, where payable day before.

PRINCIPAL CITIES

REVISED PRELIMINARY LIST OF CITIES OF OVER 100,000 POPULATION, 1950

New York, N. Y.	7,831,573
Chicago, Ill.	3,606,436
Philadelphia, Pa.	2,064,794
Los Angeles, Calif.	1,957,692
Detroit, Mich.	1,838,517
Baltimore, Md.	940,205
Cleveland, Ohio	905,636
St. Louis, Mo.	852,623
Washington, D, C.	797,630
Boston, Mass.	790,863
San Francisco, Calif.	760,753
Pittsburgh, Pa.	673,763
Milwaukee, Wis.	632,651
Houston, Tex.	594,321
Buffalo, N.Y.	577,393
New Orleans, La.	567,257
Minneapolis, Minn.	517,277
Cincinnati, Ohio	500,510
Seattle, Wash.	462,985
Kansas City, Mo.	453,290
Newark, N. J.	437,857
Dallas, Tex.	432,927
Indianapolis, Ind.	424,683
Denver, Colo.	412,856
San Antonio, Tex.	406,811
Memphis, Tenn.	394,012
Oakland, Calif.	380,576
Columbus, Ohio	374,770
Portland, Ore.	371,011
Louisville, Ky.	367,359
Rochester, N. Y.	331,252
Atlanta, Ga.	327,090
San Diego, Calif.	321,485
St. Paul, Minn.	309,474
Toledo, Ohio	301,358
Jersey City, N. J.	300,447
Birmingham, Ala.	298,720
Fort Worth, Tex.	277,047
Akron, Ohio	273,189
Providence, R.I.	247,700
Omaha, Neb.	247,408
Miami, Fla.	246,983
Long Beach, Calif.	244,072
Dayton, Ohio	243,108
Oklahoma City, Okla.	242,450
Richmond, Va.	229,906
Syracuse, N. Y.	220,067
Jacksonville, Fla.	203,404
Worcester, Mass.	201,885
Norfolk, Va.	188,601
Salt Lake City, Utah	181,718
Tulsa, Okla.	180,589
Des Moines, Iowa	177,073
Hartford, Conn.	176,954
Grand Rapids, Mich.	175,647
Nashville, Tenn.	173,359
Youngstown, Ohio	167,643
Wichita, Kansas	166,306
New Haven, Conn.	163,344
Flint, Mich.	162,800
Springfield, Mass.	162,601
Spokane, Wash.	160,484
Bridgeport, Conn.	159,352
Yonkers, N. Y.	152,533
Tacoma, Wash.	142,975
Paterson, N. J.	139,423
Sacramento, Calif.	135,761
Albany, N. Y.	134,382
Charlotte, N. C.	133,219
Fort Wayne, Ind.	132,840
Gary, Ind.	132,496
Austin, Tex.	131,964
Chattanooga, Tenn.	130,333
Erie, Pa.	130,125
El Paso, Tex.	130,003
Kansas City, Kans.	129,583
Trenton. N. J.	127,867
Mobile, Ala.	127,151
Camden, N. J.	125,549
Shreveport, La.	125,506
Scranton. Pa.	124,747
Knoxville. Tenn.	124,183
Tampa, Fla.	124,073
Baton Rouge, La.	123,957
Cambridge, Mass.	120,676
Savannah, Ga.	119,689
Canton, Ohio	116,312
South Bend, Ind.	115,698
Berkeley, Calif.	113,217
Elizabeth, N. J.	112,675
Fall River, Mass.	111,759
Peoria, Ill.	111,523
Wilmington, Del.	109,907
Evansville, Ind.	109,869
Reading, Pa.	109,062
New Bedford, Mass.	109,033
Corpus Christi, Tex.	108,053
Allentown, Pa.	106,233
Phoenix, Ariz.	105,442
Montgomery, Ala.	105,098
Waterbury, Conn.	104,242
Pasadena, Calif.	104,087
Duluth, Minn.	104,066
Somerville, Mass.	102,254
Utica, N. Y.	101,479
Little Rock, Ark.	101,387

Tide Table

The time of high water at any of the following points is earlier or later than the time of high water at New York by the hours and minutes indicated.

	Earl.	Later		Earl.	Later
Albany, N. Y.		9 40	Newburyport		3 40
Annapolis, Md.	3 10		New Haven,		3 00
Asbury Park	40		New London		1 15
Atlantic City	55		Newport, R.I.	30	
Baltimore, Md.	1 15		Norfolk, Va.		1 30
Bar Harbor, Me.		2 30	Norwich, Conn.		2 00
Beaufort, N. C.		35	Old Pt. Comfort		50
Block Island, R.I.	15		Philadelphia, Pa.		5 55
Boston, Mass.		3 00	Plymouth, Mass.		3 00
Bridgeport, Conn.		3 05	Point Lookout,		4 50
Bristol, R. I.	20		Portland, Me.		2 50
Cape May, N. J.	05		Portsmouth, N. H.		3 10
Charleston, S. C.	15		Poughkeepsie		4 45
Coney Island	30		Providence, R. I.	10	
Eastport, Me.		2 35	Provincetown		3 00
Fall River, Mass.	05		Richmond, Va.	3 30	
Glen Cove, L. I.		3 00	Rockaway Inlet	30	
Gloucester, Mass.		2 50	Rockland, Me.		2 45
Hyannisport		3 00	Rockport, Mass.		2 50
Isle of Shoals		3 00	St. Augustine		25
Jacksonville, Fla.		1 30	Salem, Mass.		2 55
Key West, Fla.		2 10	Sandy Hook, N. J.	30	
League Island, Pa.		5 25	Savannah, Ga.		50
Marblehead		3 00	Southport, N. C.	25	
Montauk Point		05	Vineyard Haven		3 30
Nanhant, Mass.		3 00	Washington, D. C.	05	
Nantucket, Mass.		4 15	Watch Hill, R. I.		50
Newark, N. J.		1 00	West Point, N. Y.		3 25
New Bedford	20		Wilmington, N. C.		1 55

Tide Table

High Water at the Battery, New York City
Eastern Standard Time (For Daylight Saving Time, add 1 hr.)

	Jan.	Feb.	March	April	May	June
1	11 30	12 45	12 16	13 33	13 58	14 52
2	12 24	13 37	13 07	14 31	14 52	15 40
3	13 16	14 31	14 01	15 33	15 46	16 31
4	14 08	15 31	15 01	16 32	16 37	17 19
5	15 04	16 35	16 08	17 25	17 23	18 05
6	16 03	17 36	17 10	18 09	18 05	18 50
7	17 03	18 27	18 01	18 45	18 42	7 19
8	17 58	6 43	18 44	6 59	7 02	8 08
9	18 47	7 23	6 56	7 35	7 42	9 03
10	7 05	8 00	7 34	8 10	8 24	10 03
11	7 46	8 35	8 08	8 45	9 12	11 04
12	8 23	9 10	8 39	9 24	10 08	12 01
13	9 01	9 40	9 11	10 10	11 13	12 57
14	9 36	10 10	9 43	11 10	12 14	13 51
15	10 10	10 43	10 22	12 13	13 14	14 47
16	10 42	11 23	11 09	13 19	14 12	15 44
17	11 17	12 10	12 04	14 26	15 12	16 41
18	11 55	13 07	13 10	15 29	16 10	17 35
19	12 38	14 16	14 22	16 32	17 07	18 23
20	13 29	15 41	15 39	17 30	17 57	6 50
21	14 32	17 00	16 48	18 20	18 45	7 37
22	15 50	18 04	17 49	6 42	7 07	8 20
23	17 12	18 59	18 40	7 27	7 51	9 04
24	18 16	7 22	7 03	8 12	8 35	9 49
25	6 42	8 11	7 50	8 55	9 21	10 35
26	7 37	8 59	8 35	9 41	10 11	11 18
27	8 28	9 48	9 20	10 32	11 02	12 00
28	9 20	10 37	10 07	11 24	11 51	12 38
29	10 13	11 27	10 57	12 15	12 37	13 14
30	11 05		11 47	13 06	13 21	13 53
31	11 57		12 39		14 06	

The hours of the day are numbered consecutively from 0^h (Midnight) to 23.59 (11.59 P. M.) 12^h is noon. All hours greater than 12 are in the afternoon (P. M.)

Tide Table

High Water at the Battery, New York City
Eastern Standard Time (For Daylight Saving Time, add 1 hr.)

	July	Aug.	Sept.	Oct.	Nov.	Dec.
1	14 38	16 01	17 59	18 33	7 25	7 50
2	15 33	17 13	18 54	7 00	8 10	8 34
3	16 35	18 14	7 22	7 47	8 54	9 17
4	17 35	6 47	8 10	8 32	9 40	10 03
5	18 30	7 40	8 58	9 19	10 29	10 48
6	7 03	8 31	9 48	10 09	11 19	11 33
7	7 56	9 24	10 39	10 59	12 07	12 17
8	8 50	10 17	11 32	11 49	12 56	12 58
9	9 47	11 10	12 23	12 41	13 45	13 40
10	10 44	12 02	13 15	13 34	14 37	14 27
11	11 39	12 54	14 10	14 29	15 30	15 21
12	12 32	13 46	15 09	15 26	16 26	16 21
13	13 25	14 42	16 10	16 24	17 17	17 20
14	14 19	15 43	17 08	17 17	18 03	18 12
15	15 15	16 44	17 57	18 03	18 46	18 59
16	16 12	17 39	18 42	18 43	7 05	7 18
17	17 10	18 28	7 10	7 08	7 41	8 04
18	18 04	6 59	7 44	7 40	8 18	8 53
19	18 50	7 39	8 15	8 11	9 01	9 46
20	7 19	8 17	8 45	8 42	9 52	10 45
21	8 02	8 52	9 13	9 16	10 51	11 42
22	8 43	9 25	9 43	9 57	11 53	12 37
23	9 23	9 56	10 17	10 51	12 52	13 32
24	10 02	10 25	11 01	11 54	13 52	14 28
25	10 40	10 55	11 57	12 59	14 52	15 28
26	11 15	11 32	13 00	14 04	15 54	16 31
27	11 46	12 18	14 11	15 13	16 54	17 32
28	12 18	13 15	15 27	16 18	17 50	18 26
29	12 58	14 21	16 38	17 18	18 42	6 49
30	13 47	15 41	17 41	18 12	7 05	7 34
31	14 48	16 56		6 39		8 16

The hours of the day are numbered consecutively from 0^h (Midnight) to 23.59 (11.59 P. M.) 12^h is noon. All hours greater than 12 are in the afternoon (P.M.)

1952 — January — 1952

	EASTERN	CENTRAL	MOUNTAIN	PACIFIC
	D. H. M.	D. H. M.	D. H. M.	D. H. M.
F.Q.	3 11 42 A	3 10 42 A	3 9 42 A	3 8 42 A
F.M.	11 11 55 A	11 10 55 A	11 9 55 A	11 8 55 A
L.Q.	20 1 09 M	20 0 09 M	19 11 09 A	19 10 09 A
N.M.	26 5 26 A	26 4 26 A	26 3 26 A	26 2 26 A

Day of Month	Day of Week	Moon's Signs	Latitude of Northern States: Sun rises H M	Sun sets H M	Moon sets H M	SUN SLOW M	Latitude of Middle States: Sun rises H M	Sun sets H M	Moon sets H M	Latitude of Southern States: Sun rises H M	Sun sets H M	Moon sets H M
1	Tu	♓	7 30	4 36	10 1	3	7 25	4 42	10 3	7 2	5 5	10 7
2	We	♓	7 30	4 37	11 14	3	7 25	4 42	11 14	7 2	5 5	11 12
3	Th	♈	7 30	4 38	morn	4	7 25	4 43	morn	7 2	5 6	morn
4	Fr	♈	7 30	4 39	12 23	4	7 25	4 44	12 22	7 3	5 7	12 14
5	Sa	♈	7 30	4 40	1 32	5	7 25	4 45	1 38	7 3	5 8	1 15
1.	Day's length 9h. 11m. 9h. 21m. 10h. 5m.											
6	Su	♉	7 30	4 41	2 41	5	7 25	4 46	2 37	7 3	5 8	2 16
7	Mo	♉	7 30	4 42	3 47	6	7 25	4 47	3 43	7 3	5 9	3 17
8	Tu	♊	7 30	4 43	4 52	6	7 25	4 48	4 43	7 3	5 10	4 15
9	We	♊	7 30	4 44	5 51	7	7 25	4 49	5 44	7 3	5 11	5 13
10	Th	♋	7 30	4 45	6 44	7	7 25	4 50	6 37	7 3	5 11	6 6
11	Fr	♋	7 29	4 46	rises	7	7 25	4 51	rises	7 3	5 12	rises
12	Sa	♋	7 29	4 47	5 14	8	7 25	4 52	5 20	7 3	5 13	5 44
2.	Day's length 9h. 19m. 9h. 29m. 10h. 11m.											
13	Su	♌	7 29	4 48	6 18	8	7 24	4 53	6 22	7 3	5 14	6 42
14	Mo	♌	7 28	4 49	7 22	9	7 24	4 54	7 25	7 2	5 15	7 40
15	Tu	♌	7 28	4 50	8 25	9	7 24	4 55	8 27	7 2	5 16	8 36
16	We	♍	7 27	4 51	9 28	9	7 23	4 56	9 29	7 2	5 17	9 32
17	Th	♍	7 27	4 53	10 32	10	7 23	4 57	10 32	7 2	5 18	10 28
18	Fr	♎	7 27	4 54	11 38	10	7 23	4 58	11 37	7 2	5 19	11 27
19	Sa	♎	7 26	4 54	morn	10	7 22	4 59	morn	7 1	5 20	morn
3.	Day's length 9h. 31m. 9h. 39m. 10h. 20m.											
20	Su	♏	7 26	4 57	12 47	11	7 22	5 1	12 45	7 1	5 21	12 28
21	Mo	♏	7 25	4 58	2 0	11	7 21	5 2	1 56	7 0	5 22	1 33
22	Tu	♏	7 24	4 59	3 16	11	7 20	5 3	3 11	7 0	5 23	2 43
23	We	♐	7 24	5 0	4 32	12	7 20	5 4	4 26	7 0	5 23	3 52
24	Th	♐	7 23	5 1	5 40	12	7 19	5 5	5 33	7 0	5 24	5 1
25	Fr	♑	7 22	5 2	6 39	12	7 19	5 6	6 32	6 59	5 25	6 3
26	Sa	♑	7 21	5 4	sets	12	7 18	5 8	sets	6 59	5 26	sets
4.	Day's length 9h. 45m. 9h. 52m. 10h. 29m.											
27	Su	♒	7 20	5 5	6 15	13	7 17	5 9	6 19	6 58	5 27	6 34
28	Mo	♒	7 20	5 7	7 36	13	7 15	5 11	7 38	6 58	5 28	7 46
29	Tu	♓	7 19	5 8	8 53	13	7 15	5 12	8 54	6 57	5 29	8 55
30	We	♓	7 18	5 9	10 7	13	7 14	5 13	10 7	6 57	5 30	10 0
31	Th	♈	7 17	5 10	11 19	13	7 13	5 14	11 17	6 56	5 31	11 3

1952 — February — 1952

	EASTERN	CENTRAL	MOUNTAIN	PACIFIC
	D. H. M.	D. H. M.	D. H. M.	D. H. M.
F.Q.	2 3 01 A	2 2 01 A	2 1 01 A	2 0 01 A
F.M.	10 7 28 A	10 6 28 A	10 5 28 A	10 4 28 A
L.Q.	18 1 01 A	18 0 01 A	18 11 01 M	18 10 01 M
N.M.	25 4 16 M	25 3 16 M	25 2 16 M	25 1 16 M

Day of Month	Day of Week	Moon's Signs	Latitude of Northern States: Sun rises H M	Sun sets H M	Moon sets H M	SUN SLOW M	Latitude of Middle States: Sun rises H M	Sun sets H M	Moon sets H M	Latitude of Southern States: Sun rises H M	Sun sets H M	Moon sets H M
1	Fr	♈	7 16	5 12	morn	13	7 12	5 16	morn	6 56	5 32	morn
2	Sa	♉	7 15	5 13	12 29	13	7 11	5 17	12 26	6 55	5 33	12 7
5.	Day's length 10h. 0m. 10h. 8m. 10h. 39m.											
3	Su	♉	7 14	5 14	1 37	14	7 10	5 18	1 33	6 55	5 34	1 9
4	Mo	♊	7 13	5 15	2 44	14	7 9	5 19	2 39	6 54	5 35	2 10
5	Tu	♊	7 12	5 17	3 46	14	7 8	5 20	3 39	6 53	5 36	3 8
6	We	♊	7 11	5 18	4 41	14	7 7	5 22	4 34	6 52	5 36	4 2
7	Th	♋	7 9	5 20	5 27	14	7 6	5 23	5 20	6 51	5 37	4 50
8	Fr	♋	7 8	5 21	6 6	14	7 5	5 24	6 0	6 50	5 38	5 32
9	Sa	♌	7 7	5 22	6 37	14	7 4	5 25	6 32	6 49	5 39	6 9
6.	Day's length 10h. 18m. 10h. 24m. 10h. 52m.											
10	Su	♌	7 6	5 24	rises	14	7 3	5 27	rises	6 48	5 40	rises
11	Mo	♌	7 5	5 25	6 18	14	7 2	5 28	6 20	6 48	5 41	6 32
12	Tu	♍	7 3	5 26	7 21	14	7 0	5 29	7 21	6 47	5 42	7 28
13	We	♍	7 2	5 27	8 25	14	6 59	5 30	8 24	6 47	5 43	8 25
14	Th	♎	7 1	5 29	9 30	14	6 58	5 31	9 29	6 46	5 44	9 21
15	Fr	♎	6 59	5 30	10 38	14	6 57	5 32	10 36	6 45	5 45	10 21
16	Sa	♎	6 58	5 32	11 48	14	6 55	5 34	11 45	6 44	5 46	11 24
7	Day's length 10h. 37m. 10h. 41m. 11h. 3m.											
17	Su	♏	6 56	5 33	morn	14	6 54	5 35	morn	6 43	5 46	morn
18	Mo	♏	6 55	5 34	1 0	14	6 53	5 37	12 55	6 42	5 47	12 30
19	Tu	♐	6 54	5 35	2 14	14	6 51	5 38	2 8	6 41	5 48	1 38
20	We	♐	6 52	5 36	3 24	14	6 49	5 39	3 18	6 40	5 49	2 45
21	Th	♑	6 50	5 38	4 25	14	6 48	5 40	4 18	6 39	5 50	3 46
22	Fr	♑	6 49	5 39	5 15	14	6 46	5 42	5 9	6 38	5 50	4 41
23	Sa	♒	6 48	5 40	5 54	14	6 45	5 43	5 48	6 37	5 51	5 27
8.	Day's length 10h. 56m. 11h. 0m. 11h. 16m.											
24	Su	♒	6 46	5 42	6 25	14	6 44	5 44	6 21	6 36	5 52	6 7
25	Mo	♓	6 44	5 43	sets	13	6 42	5 45	sets	6 34	5 53	sets
26	Tu	♓	6 43	5 44	7 41	13	6 41	5 46	7 41	6 33	5 54	7 38
27	We	♈	6 41	5 45	8 55	13	6 39	5 47	8 54	6 32	5 55	8 44
28	Th	♈	6 40	5 46	10 9	13	6 38	5 48	10 6	6 31	5 56	9 50
29	Fr	♉	6 38	5 48	11 20	13	6 36	5 49	11 17	6 30	5 57	10 56

March 1952

	EASTERN	CENTRAL	MOUNTAIN	PACIFIC
	D. H. M.	D. H. M.	D. H. M.	D. H. M.
F.Q.	3 8 43 M	3 7 43 M	3 6 43 M	3 5 43 M
F.M.	11 1 14 A	11 0 14 A	11 11 14 M	11 10 14 M
L.Q.	18 9 40 A	18 8 40 A	18 7 40 A	18 6 40 A
N.M.	25 3 12 A	25 2 12 A	25 1 12 A	25 0 12 A

Day of Month	Day of Week	Moon's Signs	Latitude of Northern States: Sun rises H M	Sun sets H M	Moon sets H M	SUN SLOW M	Latitude of Middle States: Sun rises H M	Sun sets H M	Moon sets H M	Latitude of Southern States: Sun rises H M	Sun sets H M	Moon sets H M
1	Sa	♉	6 37	5 50	morn	13	6 35	5 51	morn	6 28	5 57	11 58
8.		Day's length 11h. 16m. 11h. 18m. 11h. 31m.										
2	Su	♉	6 35	5 51	12 30	12	6 34	5 52	12 24	6 27	5 58	morn
3	Mo	♊	6 33	5 52	1 35	12	6 32	5 53	1 28	6 26	5 59	12 58
4	Tu	♊	6 32	5 53	2 34	12	6 31	5 54	2 27	6 25	6 0	1 59
5	We	♋	6 30	5 54	3 24	12	6 29	5 56	3 17	6 23	6 1	2 45
6	Th	♋	6 28	5 56	4 5	11	6 27	5 57	3 57	6 22	6 1	3 30
7	Fr	♋	6 27	5 57	4 39	11	6 26	5 58	4 32	6 21	6 2	4 9
8	Sa	♌	6 25	5 58	5 6	11	6 24	5 59	5 1	6 20	6 3	4 43
10.		Day's length 11h. 35m. 11h. 37m. 11h. 44m.										
9	Su	♌	6 24	5 59	5 30	11	6 23	6 0	5 26	6 19	6 3	5 13
10	Mo	♍	6 22	6 0	5 50	10	6 21	6 1	5 47	6 17	6 4	5 40
11	Tu	♍	6 20	6 1	rises	10	6 19	6 2	rises	6 16	6 5	rises
12	We	♎	6 18	6 2	7 21	10	6 17	6 3	7 21	6 15	6 5	7 14
13	Th	♎	6 17	6 3	8 28	10	6 16	6 4	8 27	6 14	6 6	8 15
14	Fr	♎	6 15	6 4	9 39	9	6 14	6 5	9 36	6 13	6 7	9 17
15	Sa	♏	6 13	6 6	10 51	9	6 12	6 6	10 46	6 11	6 8	10 23
11.		Day's length 11h. 55m. 11h. 56m. 11h. 59m.										
16	Su	♏	6 12	6 7	morn	9	6 11	6 7	11 59	6 10	6 9	11 29
17	Mo	♐	6 10	6 8	12 4	9	6 9	6 8	morn	6 9	6 9	morn
18	Tu	♐	6 8	6 9	1 15	8	6 8	6 10	1 9	6 7	6 10	12 35
19	We	♑	6 6	6 11	2 17	8	6 6	6 11	2 10	6 6	6 11	1 37
20	Th	♑	6 4	6 12	3 9	8	6 4	6 12	3 2	6 4	9 12	2 33
21	Fr	♒	6 3	6 13	3 50	7	6 3	6 13	3 44	6 3	6 12	3 21
22	Sa	♒	6 1	6 14	4 24	7	6 1	6 14	4 19	6 2	6 13	4 2
12.		Day's length 12h. 16m. 12h. 16m. 12h. 13m.										
23	Su	♓	5 59	6 15	4 51	7	5 59	6 15	4 48	6 1	6 14	4 37
24	Mo	♓	5 58	6 16	5 15	6	5 58	6 16	5 13	6 0	6 14	5 10
25	Tu	♈	5 56	6 17	sets	6	5 56	6 17	sets	5 58	6 15	sets
26	We	♈	5 54	6 19	7 43	6	5 55	6 18	7 42	5 57	6 16	7 29
27	Th	♈	5 52	6 20	8 57	6	5 53	6 19	8 54	5 56	6 17	8 40
28	Fr	♉	5 50	6 21	10 9	5	5 51	6 20	10 5	5 54	6 17	9 40
29	Sa	♉	5 48	6 22	11 19	5	5 49	6 21	11 13	5 53	6 18	10 43
13.		Day's length 12h. 36m. 12h. 36m. 12h. 28m.										
30	Su	♊	5 47	6 23	morn	5	5 47	6 23	morn	5 51	6 19	11 43
31	Mo	♊	5 45	6 24	12 22	4	5 45	6 24	12 16	5 50	6 19	morn

April 1952

	EASTERN	CENTRAL	MOUNTAIN	PACIFIC
	D. H. M.	D. H. M.	D. H. M.	D. H. M.
F.Q.	2 3 48 M	2 2 48 M	2 1 48 M	2 0 48 M
F.M.	10 3 53 M	10 2 53 M	10 1 53 M	10 0 53 M
L.Q.	17 4 07 M	17 3 07 M	17 2 07 M	17 1 07 M
N.M.	24 2 27 M	24 1 27 M	24 0 27 M	23 11 27 A

Day of Month	Day of Week	Moon's Signs	Latitude of Northern States: Sun rises H M	Sun sets H M	Moon sets H M	SUN SLOW M	Latitude of Middle States: Sun rises H M	Sun sets H M	Moon sets H M	Latitude of Southern States: Sun rises H M	Sun sets H M	Moon sets H M
1	Tu	♋	5 43	6 26	1 15	4	5 44	6 25	1 9	5 49	6 20	12 37
2	We	♋	5 42	6 27	2 0	4	5 42	6 26	1 54	5 47	6 20	1 25
3	Th	♋	5 40	6 28	2 38	3	5 41	6 27	2 32	5 46	6 21	2 6
4	Fr	♌	5 38	6 29	3 8	3	5 39	6 28	3 2	5 45	6 22	2 41
5	Sa	♌	5 36	6 30	3 32	3	5 37	6 29	3 28	5 44	6 23	3 12
14.		Day's length 12h. 56m. 12h. 54m. 12h. 40m.										
6	Su	♍	5 35	6 31	3 55	3	5 36	6 30	3 50	5 43	6 23	3 41
7	Mo	♍	5 32	6 32	4 15	2	5 34	6 31	4 12	5 41	6 24	4 8
8	Tu	♍	5 31	6 34	4 34	2	5 33	6 32	4 32	5 40	6 25	4 33
9	We	♎	5 30	6 35	4 54	2	5 31	6 33	4 53	5 39	6 25	5 0
10	Th	♎	5 28	6 36	rises	1	5 30	6 34	rises	5 37	6 26	rises
11	Fr	♏	5 26	6 37	8 39	1	5 28	6 35	8 35	5 36	6 27	8 12
12	Sa	♏	5 24	6 38	9 53	1	5 26	6 36	9 48	5 35	6 27	9 20
15.		Day's length 13h. 16m. 13h. 12m. 12h. 54m.										
13	Su	♐	5 23	6 39	11 0	1	5 25	6 37	10 59	5 34	6 28	10 27
14	Mo	♐	5 21	6 40	morn	0	5 23	6 39	morn	5 32	6 28	11 32
15	Tu	♑	5 20	6 41	12 6	0	5 22	6 40	12 4	5 31	6 29	morn
16	We	♑	5 18	6 42	1 6	Fst	5 20	6 41	12 59	5 30	6 30	12 29
17	Th	♑	5 16	6 43	1 50	0	5 19	6 42	1 45	5 29	6 31	1 19
18	Fr	♒	5 15	6 45	2 25	1	5 17	6 43	2 20	5 28	6 32	2 1
19	Sa	♒	5 13	6 46	2 54	1	5 15	6 44	2 49	5 27	6 33	2 37
16.		Day's length 13h. 35m. 13h. 30m. 13h. 6m.										
20	Su	♓	5 12	6 47	3 18	1	5 14	6 45	3 15	5 25	6 33	3 9
21	Mo	♓	5 10	6 48	3 40	1	5 12	6 46	3 39	5 24	6 34	3 40
22	Tu	♈	5 9	6 49	4 2	1	5 11	6 47	4 2	5 23	6 34	4 9
23	We	♈	5 7	6 50	4 25	2	5 9	6 48	4 26	5 22	6 35	4 40
24	Th	♉	5 5	6 52	sets	2	5 8	6 49	sets	5 21	6 36	sets
25	Fr	♉	5 4	6 53	8 59	2	5 6	6 50	8 54	5 20	6 37	8 27
26	Sa	♊	5 2	6 54	10 5	2	5 5	6 51	9 58	5 19	6 37	9 29
17.		Day's length 13h. 54m. 13h. 48m. 13h. 21m.										
27	Su	♊	5 1	6 55	11 5	2	5 4	6 52	10 58	5 17	6 38	10 26
28	Mo	♊	4 59	6 56	11 54	2	5 2	6 53	11 47	5 16	6 39	11 22
29	Tu	♋	4 58	6 57	morn	3	5 1	6 54	morn	5 15	6 40	morn
30	We	♋	4 57	6 58	12 34	3	5 0	6 55	12 27	5 14	6 40	12 1

1952 May 1952

	EASTERN	CENTRAL	MOUNTAIN	PACIFIC
F.Q.	1 10 58 A	1 9 58 A	1 8 58 A	1 7 58 A
F.M.	9 3 16 A	9 2 16 A	9 1 16 A	9 12 16 A
L.Q.	16 9 39 M	16 8 39 M	16 7 39 M	16 6 39 M
N.M.	23 2 28 A	23 1 28 A	23 12 28 A	23 11 28 M
F.Q.	31 4 46 A	31 3 46 A	31 2 46 A	31 1 46 A

Day of Month	Day of Week	Moon's Signs	Latitude of Northern States: Sun rises H M	Sun sets H M	Moon sets H M	SUN FAST M	Latitude of Middle States: Sun rises H M	Sun sets H M	Moon sets H M	Latitude of Southern States: Sun rises H M	Sun sets H M	Moon sets H M
1	Th	♌	4 55	7 0	1 7	3	4 59	6 56	1 0	5 14	6 41	12 39
2	Fr	♌	4 53	7 1	1 34	3	4 57	6 57	1 29	5 13	6 42	1 12
3	Sa	♌	4 52	7 2	1 57	3	4 56	6 58	1 53	5 12	6 43	1 41
18.		Day's length 14h. 12m. 14h. 4m. 13h. 33m.										
4	Su	♍	4 51	7 3	2 17	3	4 55	6 59	2 14	5 11	6 44	2 8
5	Mo	♍	4 50	7 4	2 36	3	4 54	7 0	2 34	5 10	6 44	2 34
6	Tu	♎	4 49	7 5	2 56	3	4 52	7 1	2 55	5 9	6 45	3 0
7	We	♎	4 47	7 6	3 16	3	4 51	7 2	3 17	5 8	6 46	3 27
8	Th	♏	4 46	7 7	3 40	4	4 50	7 4	3 42	5 7	6 46	3 58
9	Fr	♏	4 45	7 8	rises	4	4 49	7 5	rises	5 6	6 47	rises
10	Sa	♏	4 43	7 9	8 50	4	4 47	7 6	8 44	5 5	6 48	8 14
19.		Day's length 14h. 28m. 14h. 21m. 13h. 44m.										
11	Su	♐	4 42	7 10	10 0	4	4 46	7 7	9 54	5 4	6 48	9 22
12	Mo	♐	4 41	7 11	11 0	4	4 45	7 8	10 53	5 4	6 49	10 23
13	Tu	♑	4 40	7 12	11 49	4	4 44	7 9	11 43	5 3	6 50	11 16
14	We	♑	4 39	7 14	morn	4	4 43	7 10	morn	5 2	6 51	morn
15	Th	♒	4 38	7 15	12 27	4	4 42	7 11	12 21	5 2	6 51	12 1
16	Fr	♒	4 37	7 16	12 57	4	4 41	7 12	12 53	5 1	6 52	12 38
17	Sa	♓	4 36	7 17	1 22	4	4 40	7 13	1 19	5 0	6 53	1 11
20.		Day's length 14h. 43m. 14h. 35m. 13h. 54m.										
18	Su	♓	4 35	7 18	1 45	4	4 39	7 14	1 43	4 59	6 53	1 42
19	Mo	♈	4 34	7 19	2 7	4	4 39	7 15	2 6	4 59	6 54	2 11
20	Tu	♈	4 33	7 20	2 29	4	4 38	7 16	2 30	4 58	6 55	2 41
21	We	♉	4 32	7 21	2 53	4	4 37	7 16	2 56	4 57	6 55	3 12
22	Th	♉	4 31	7 22	3 21	3	4 36	7 17	3 25	4 57	6 56	3 47
23	Fr	♉	4 30	7 23	sets	3	4 35	7 18	sets	4 56	6 57	sets
24	Sa	♊	4 30	7 24	8 53	3	4 35	7 19	8 46	4 56	6 58	8 15
21.		Day's length 14h. 56m. 14h. 46m. 14h. 2m.										
25	Su	♊	4 29	7 25	9 46	3	4 34	7 20	9 39	4 56	6 58	9 9
26	Mo	♋	4 28	7 26	10 30	3	4 33	7 21	10 24	4 55	6 59	9 56
27	Tu	♋	4 28	7 27	11 6	3	4 33	7 22	11 00	4 55	7 0	10 36
28	We	♌	4 27	7 27	11 35	3	4 32	7 22	11 29	4 54	7 0	11 11
29	Th	♌	4 26	7 28	11 59	3	4 32	7 23	11 55	4 54	7 1	11 41
30	Fr	♌	4 26	7 29	morn	3	4 31	7 24	morn	4 54	7 1	morn
31	Sa	♍	4 26	7 30	12 19	3	4 31	7 25	12 16	4 54	7 2	12 8

1952 June 1952

	EASTERN D. H. M.	CENTRAL D. H. M.	MOUNTAIN D. H. M.	PACIFIC D. H. M.
F.M.	8 0 07 M	7 11 07 A	7 10 07 A	7 9 07 A
L.Q.	14 3 28 A	14 2 28 A	14 1 28 A	14 0 28 A
N.M.	22 3 45 M	22 2 45 M	22 1 45 M	22 0 45 M
F.Q.	30 8 11 M	30 7 11 M	30 6 11 M	30 5 11 M

Day of Month	Day of Week	Moon's Signs	Latitude of Northern States: Sun rises H M	Sun sets H M	Moon sets H M	SUN FAST M	Latitude of Middle States: Sun rises H M	Sun sets H M	Moon sets H M	Latitude of Southern States: Sun rises H M	Sun sets H M	Moon sets H M
22.		Day's length 15h. 6m. 14h. 55m. 14h. 9m.										
1	Su	♍	4 25	7 31	12 39	2	4 30	7 25	12 37	4 53	7 2	12 34
2	Mo	♍	4 24	7 32	12 58	2	4 30	7 26	12 57	4 53	7 3	1 0
3	Tu	♎	4 24	7 33	1 18	2	4 29	7 27	1 18	4 53	7 3	1 26
4	We	♎	4 23	7 33	1 39	2	4 29	7 27	1 40	4 53	7 4	1 55
5	Th	♏	4 23	7 34	2 6	2	4 29	7 28	2 8	4 52	7 5	2 28
6	Fr	♏	4 22	7 35	2 37	2	4 28	7 29	2 43	4 52	7 5	3 7
7	Sa	♐	4 22	7 35	3 20	1	4 28	7 30	3 26	4 52	7 6	3 55
23.		Day's length 15h. 14m. 15h. 3m. 14h. 14m.										
8	Su	♐	4 22	7 36	rises	1	4 28	7 31	rises	4 52	7 6	rises
9	Mo	♑	4 22	7 36	9 42	1	4 28	7 31	9 35	4 52	7 6	9 7
10	Tu	♑	4 22	7 37	10 24	1	4 28	7 32	10 19	4 51	7 7	9 56
11	We	♒	4 21	7 37	10 58	1	4 27	7 32	10 53	4 51	7 7	10 38
12	Th	♒	4 21	7 38	11 26	0	4 27	7 33	11 22	4 51	7 7	11 13
13	Fr	♓	4 21	7 38	11 50	0	4 27	7 33	11 48	4 51	7 8	11 45
14	Sa	♓	4 21	7 39	morn	Sl.	4 27	7 34	morn	4 51	7 8	morn
24.		Day's length 15h. 18m. 15h. 7m. 14h. 16m.										
15	Su	♈	4 21	7 39	12 12	0	4 27	7 34	12 11	4 52	7 8	12 14
16	Mo	♈	4 21	7 40	12 33	0	4 27	7 35	12 34	4 52	7 9	12 43
17	Tu	♈	4 21	7 40	12 57	1	4 27	7 35	12 59	4 52	7 9	1 14
18	We	♉	4 21	7 40	1 24	1	4 27	7 35	1 26	4 52	7 9	1 48
19	Th	♉	4 22	7 41	1 55	1	4 28	7 36	2 0	4 52	7 10	2 25
20	Fr	♊	4 22	7 41	2 33	1	4 28	7 36	2 39	4 53	7 10	3 7
21	Sa	♊	4 22	7 41	3 18	2	4 28	7 36	3 24	4 53	7 11	3 56
25.		Day's length 15h. 19m. 15h. 8m. 14h. 18m.										
22	Su	♋	4 22	7 41	sets	2	4 28	7 36	sets	4 53	7 11	sets
23	Mo	♋	4 22	7 41	9 6	2	4 28	7 36	9 0	4 53	7 11	8 34
24	Tu	♋	4 23	7 42	9 37	2	4 29	7 37	9 31	4 53	7 12	9 10
25	We	♌	4 23	7 42	10 1	2	4 29	7 37	9 57	4 54	7 12	9 42
26	Th	♌	4 23	7 42	10 24	3	4 29	7 37	10 20	4 54	7 12	10 10
27	Fr	♍	4 24	7 42	10 43	3	4 30	7 37	10 41	4 54	7 12	10 36
28	Sa	♍	4 24	7 42	11 2	3	4 30	7 37	11 0	4 54	7 12	11 1
26.		Day's length 15h. 17m. 15h. 6m. 14h. 17m.										
29	Su	♍	4 25	7 42	11 21	3	4 31	7 37	11 20	4 55	7 12	11 27
30	Mo	♎	4 25	7 41	11 41	3	4 31	7 37	11 42	4 55	7 12	11 52

1952 July 1952

	EASTERN	CENTRAL	MOUNTAIN	PACIFIC
	D. H. M.	D. H. M.	D. H. M.	D. H. M.
F.M.	7 7 33 M	7 6 33 M	7 5 33 M	7 4 33 M
L.Q.	13 10 42 A	13 9 42 A	13 8 42 A	13 7 42 A
N.M.	21 6 30 A	21 5 30 A	21 4 30 A	21 3 30 A
F.Q.	29 8 51 A	29 7 51 A	29 6 51 A	29 5 51 A

Day of Month	Day of Week	Moon's Signs	Latitude of Northern States: Sun rises H M	Sun sets H M	Moon sets H M	SUN SLOW M	Latitude of Middle States: Sun rises H M	Sun sets H M	Moon sets H M	Latitude of Southern States: Sun rises H M	Sun sets H M	Moon sets H M
1	Tu	♎	4 26	7 41	morn	4	4 30	7 37	morn	4 55	7 12	morn
2	We	♏	4 26	7 41	12 4	4	4 31	7 37	12 7	4 56	7 12	12 23
3	Th	♏	4 27	7 41	12 33	4	4 31	7 36	12 36	4 56	7 11	12 59
4	Fr	♐	4 27	7 41	1 9	4	4 32	7 36	1 14	4 57	7 11	1 42
5	Sa	♐	4 28	7 41	1 57	4	4 33	7 36	2 3	4 57	7 11	2 34
27.		6	Day's length 15h. 11m.		15h. 3m.				14h. 13m.			
6	Su	♑	4 29	7 40	2 58	5	4 33	7 36	3 6	4 58	7 11	3 36
7	Mo	♑	4 29	7 40	rises	5	4 34	7 35	rises	4 58	7 11	rises
8	Tu	♒	4 30	7 40	8 56	5	4 35	7 34	8 51	4 59	7 10	8 32
9	We	♒	4 30	7 39	9 27	5	4 36	7 34	9 23	4 59	7 10	9 10
10	Th	♓	4 31	7 39	9 52	5	4 37	7 33	9 50	5 0	7 10	9 45
11	Fr	♓	4 32	7 38	10 15	5	4 37	7 33	10 14	5 0	7 10	10 15
12	Sa	♓	4 33	7 37	10 38	5	4 38	7 32	10 38	5 1	7 9	10 45
28.			Day's length 15h. 4m.		14h. 53m.				14h. 7m.			
13	Su	♈	4 33	7 37	11 1	6	4 39	7 32	11 2	5 2	7 9	11 16
14	Mo	♈	4 34	7 36	11 27	6	4 39	7 31	11 29	5 2	7 9	11 49
15	Tu	♉	4 35	7 36	11 56	6	4 40	7 31	12 0	5 3	7 9	morn
16	We	♉	4 36	7 35	morn	6	4 41	7 30	morn	5 3	7 8	12 25
17	Th	♊	4 37	7 35	12 32	6	4 42	7 30	12 38	5 4	7 8	1 6
18	Fr	♊	4 38	7 34	1 15	6	4 43	7 29	1 22	5 5	7 7	1 52
19	Sa	♊	4 39	7 33	2 6	6	4 43	7 28	2 12	5 5	7 7	2 44
29.			Day's length 14h. 53m.		14h. 44m.				14h. 0 m.			
20	Su	♋	4 40	7 33	3 3	6	4 44	7 28	3 10	5 6	7 6	3 40
21	Mo	♋	4 41	7 32	sets	6	4 45	7 27	sets	5 6	7 6	sets
22	Tu	♌	4 42	7 31	8 6	6	4 46	7 26	8 1	5 7	7 5	7 44
23	We	♌	4 43	7 30	8 29	6	4 47	7 25	8 25	5 7	7 5	8 13
24	Th	♌	4 44	7 29	8 48	6	4 48	7 25	8 46	5 8	7 4	8 40
25	Fr	♍	4 44	7 28	9 8	6	4 48	7 24	9 6	5 9	7 4	9 4
26	Sa	♍	4 45	7 27	9 26	6	4 49	7 23	9 25	5 9	7 3	9 29
30.			Day's length 14h. 40m.		14h. 32m.				13h. 52m.			
27	Su	♎	4 46	7 26	9 45	6	4 50	7 22	9 46	5 10	7 2	9 55
28	Mo	♎	4 47	7 25	10 6	6	4 51	7 21	10 8	5 11	7 1	10 23
29	Tu	♎	4 48	7 24	10 32	6	4 52	7 20	10 34	5 12	7 1	10 55
30	We	♏	4 49	7 23	11 3	6	4 53	7 19	11 8	5 12	7 0	11 34
31	Th	♏	4 50	7 22	11 44	6	4 54	7 18	11 50	5 13	6 59	morn

1952 August 1952

	EASTERN	CENTRAL	MOUNTAIN	PACIFIC
	D. H. M.	D. H. M.	D. H. M.	D. H. M.
F.M.	5 2 40 A	5 1 40 A	5 0 40 A	5 11 40 M
L.Q.	12 8 27 M	12 7 27 M	12 6 27 M	12 5 27 M
N.M.	20 10 20 M	20 9 20 M	20 8 20 M	20 7 20 M
F.Q.	28 7 03 M	28 6 03 M	28 5 03 M	28 4 03 M

Day of Month	Day of Week	Moon's Signs	Latitude of Northern States: Sun rises H M	Sun sets H M	Moon sets H M	SUN SLOW M	Latitude of Middle States: Sun rises H M	Sun sets H M	Moon sets H M	Latitude of Southern States: Sun rises H M	Sun sets H M	Moon sets H M
1	Fr	♐	4 51	7 20	morn	6	4 55	7 17	morn	5 14	6 58	12 19
2	Sa	♐	4 52	7 19	12 37	6	4 56	7 16	12 45	5 14	6 57	1 16
31.			Day's length 14h. 25m.		14h. 17m.				13h. 41m.			
3	Su	♑	4 53	7 18	1 44	6	4 57	7 14	1 52	5 15	6 56	2 22
4	Mo	♑	4 54	7 17	3 2	6	4 58	7 13	3 8	5 15	6 56	3 35
5	Tu	♒	4 55	7 16	rises	6	4 59	7 12	rises	5 16	6 55	rises
6	We	♒	4 56	7 14	7 52	6	5 0	7 10	7 48	5 17	6 54	7 40
7	Th	♓	4 57	7 13	8 16	6	5 1	7 9	8 14	5 18	6 53	8 13
8	Fr	♓	4 58	7 12	8 39	6	5 2	7 8	8 39	5 19	6 52	8 44
9	Sa	♈	4 59	7 10	9 3	5	5 3	7 7	9 4	5 19	6 51	9 16
32.			Day's length 14h. 9m.		14h. 2m.				13h. 30m.			
10	Su	♈	5 0	7 9	9 29	5	5 4	7 6	9 31	5 20	6 50	9 48
11	Mo	♉	5 1	7 7	9 58	5	5 5	7 4	10 1	5 21	6 49	10 24
12	Tu	♉	5 2	7 6	10 32	5	5 6	7 3	10 37	5 22	6 48	11 4
13	We	♊	5 4	7 5	11 13	5	5 7	7 2	11 20	5 22	6 47	11 50
14	Th	♊	5 5	7 4	morn	5	5 8	7 1	morn	5 23	6 46	morn
15	Fr	♊	5 6	7 2	12 1	4	5 9	6 59	12 8	5 24	6 45	12 40
16	Sa	♋	5 7	7 0	12 57	4	5 10	6 58	1 3	5 24	6 44	1 34
33.			Day's length 13h. 51m.		13h. 45m.				13h. 18m.			
17	Su	♋	5 8	6 59	1 57	4	5 11	6 56	2 3	5 25	6 43	2 31
18	Mo	♌	5 9	6 58	3 0	4	5 12	6 55	3 4	5 25	6 42	3 29
19	Tu	♌	5 10	6 56	4 3	4	5 13	6 54	4 7	5 26	6 41	4 27
20	We	♌	5 11	6 55	sets	3	5 14	6 52	sets	5 26	6 40	sets
21	Th	♍	5 12	6 53	7 14	3	5 15	6 51	7 12	5 27	6 39	7 9
22	Fr	♍	5 13	6 52	7 33	3	5 16	6 49	7 32	5 28	6 37	7 34
23	Sa	♎	5 14	6 50	7 51	3	5 17	6 48	7 51	5 28	6 36	7 59
34.			Day's length 13h. 34m.		13h. 29m.				13h. 6m.			
24	Su	♎	5 15	6 49	8 12	2	5 17	6 46	8 13	5 29	6 35	8 26
25	Mo	♎	5 16	6 47	8 35	2	5 18	6 45	8 38	5 30	6 34	8 57
26	Tu	♏	5 17	6 45	9 3	2	5 19	6 43	9 8	5 31	6 33	9 32
27	We	♏	5 18	6 43	9 40	2	5 20	6 42	9 45	5 31	6 31	10 14
28	Th	♐	5 19	6 42	10 26	1	5 21	6 40	10 33	5 32	6 30	11 4
29	Fr	♐	5 21	6 40	11 25	1	5 23	6 39	11 33	5 32	6 29	morn
30	Sa	♑	5 22	6 39	morn	1	5 24	6 37	morn	5 33	6 28	12 3
35.			Day's length 13h. 14m.		13h. 9m.				12h. 53m.			
31	Su	♑	5 23	6 37	12 36	0	5 25	6 35	12 43	5 34	6 27	1 12

1952 September 1952

	EASTERN	CENTRAL	MOUNTAIN	PACIFIC
	D. H. M.	D. H. M.	D. H. M.	D. H. M.
F.M.	3 10 19 A	3 9 19 A	3 8 19 A	3 7 19 A
L.Q.	10 9 36 A	10 8 36 A	10 7 36 A	10 6 36 A
N.M.	19 2 22 M	19 1 22 M	19 0 22 M	18 11 22 A
F.Q.	26 3 31 A	26 2 31 A	26 1 31 A	26 0 31 A

Day of Month	Day of Week	Moon's Signs	Latitude of Northern States: Sun rises	Sun sets	Moon sets	SUN FAST	Latitude of Middle States: Sun rises	Sun sets	Moon sets	Latitude of Southern States: Sun rises	Sun sets	Moon sets
			H M	H M	H M	M	H M	H M	H M	H M	H M	H M
1	Mo	♒	5 24	6 35	1 55	0	5 26	6 33	2 1	5 35	6 25	2 25
2	Tu	♒	5 25	6 33	3 16	0	5 27	6 32	3 21	5 35	6 24	3 39
3	We	♓	5 26	6 32	rises	1	5 28	6 30	rises	5 36	6 22	rises
4	Th	♓	5 27	6 30	6 40	1	5 29	6 28	6 39	5 36	6 21	6 40
5	Fr	♈	5 28	6 28	7 4	1	5 30	6 27	7 4	5 37	6 20	7 12
6	Sa	♈	5 29	6 26	7 29	2	5 31	6 25	7 31	5 38	6 19	7 45
36.		Day's length 12h. 55m. 12h. 52m. 12h. 39m.										
7	Su	♉	5 30	6 25	7 57	2	5 32	6 24	8 0	5 38	6 17	8 21
8	Mo	♉	5 32	6 23	8 30	2	5 33	6 22	8 35	5 39	6 16	9 0
9	Tu	♉	5 33	6 21	9 9	3	5 34	6 20	9 15	5 39	6 15	9 35
10	We	♊	5 34	6 19	9 56	3	5 35	6 19	10 2	5 40	6 14	10 34
11	Th	♊	5 35	6 17	10 50	3	5 36	6 17	10 56	5 41	6 12	11 27
12	Fr	♋	5 36	6 16	11 49	4	5 37	6 15	11 55	5 41	6 10	morn
13	Sa	♋	5 37	6 14	morn	4	5 38	6 13	morn	5 42	6 9	12 24
37.		Day's length 12h. 34m. 12h. 32m. 12h. 25m.										
14	Su	♋	5 38	6 12	12 52	4	5 39	6 11	12 57	5 43	6 8	1 22
15	Mo	♌	5 39	6 11	1 55	5	5 40	6 9	1 59	5 43	6 7	2 20
16	Tu	♌	5 40	6 9	2 58	5	5 41	6 8	3 1	5 44	6 5	3 16
17	We	♍	5 41	6 7	4 1	5	5 42	6 6	4 3	5 44	6 4	4 12
18	Th	♍	5 42	6 5	5 3	6	5 43	6 4	5 4	5 45	6 3	5 7
19	Fr	♍	5 43	6 4	sets	6	5 44	6 3	sets	5 46	6 2	sets
20	Sa	♎	5 44	6 2	6 18	6	5 45	6 1	6 19	5 46	6 0	6 30
38.		Day's length 12h. 15m. 12h. 14m. 12h. 12m.										
21	Su	♎	5 45	6 0	6 41	7	5 46	6 0	6 44	5 47	5 59	7 0
22	Mo	♏	5 46	5 58	7 8	7	5 47	5 58	7 11	5 48	5 57	7 33
23	Tu	♏	5 48	5 56	7 41	7	5 48	5 56	7 46	5 48	5 56	8 13
24	We	♐	5 49	5 55	8 23	8	5 49	5 55	8 30	5 49	5 55	9 0
25	Th	♐	5 50	5 53	9 16	8	5 50	5 53	9 24	5 50	5 53	9 54
26	Fr	♐	5 51	5 51	10 21	9	5 51	5 51	10 29	5 50	5 52	10 58
27	Sa	♑	5 52	5 50	11 35	9	5 52	5 50	11 41	5 51	5 50	morn
39.		Day's length 11h. 55m. 11h. 55m. 11h. 58m.										
28	Su	♑	5 53	5 48	morn	9	5 53	5 48	morn	5 51	5 49	12 7
29	Mo	♒	5 54	5 46	12 53	10	5 54	5 46	12 58	5 52	5 48	1 19
30	Tu	♒	5 55	5 44	2 13	10	5 55	5 45	2 17	5 53	5 47	2 31

1952 October 1952

	EASTERN	CENTRAL	MOUNTAIN	PACIFIC
	D. H. M.	D. H. M.	D. H. M.	D. H. M.
F.M.	3 7 15 M	3 6 15 M	3 5 15 M	3 4 15 M
L.Q.	10 2 33 A	10 1 33 A	10 0 33 A	10 11 33 M
N.M.	18 5 42 A	18 4 42 A	18 3 42 A	18 2 42 A
F.Q.	25 11 04 A	25 10 04 A	25 9 04 A	25 8 04 A

Day of Month	Day of Week	Moon's Signs	Latitude of Northern States: Sun rises	Sun sets	Moon sets	SUN FAST	Latitude of Middle States: Sun rises	Sun sets	Moon sets	Latitude of Southern States: Sun rises	Sun sets	Moon sets
			H M	H M	H M	M	H M	H M	H M	H M	H M	H M
1	We	♓	5 56	5 42	3 33	10	5 56	5 43	3 35	5 54	5 45	3 41
2	Th	♓	5 58	5 40	4 50	11	5 57	5 41	4 51	5 54	5 44	4 50
3	Fr	♈	5 59	5 39	rises	11	5 58	5 40	rises	5 55	5 43	rises
4	Sa	♈	6 0	5 37	5 54	11	5 59	5 38	5 57	5 56	5 41	6 15
40.		Day's length 11h. 35m. 11h. 36m. 11h. 44m.										
5	Su	♉	6 1	5 36	6 26	11	6 0	5 36	6 31	5 56	5 40	6 53
6	Mo	♉	6 2	5 34	7 3	12	6 2	5 34	7 9	5 57	5 39	7 36
7	Tu	♊	6 3	5 32	7 48	12	6 3	5 32	7 54	5 58	5 38	8 25
8	We	♊	6 4	5 30	8 39	12	6 4	5 31	8 46	5 58	5 37	9 17
9	Th	♋	6 5	5 28	9 38	13	6 5	5 29	9 44	5 59	5 35	10 15
10	Fr	♋	6 7	5 27	10 41	13	6 6	5 28	10 48	5 59	5 34	11 13
11	Sa	♋	6 8	5 25	11 49	13	6 7	5 26	11 49	6 0	5 33	morn
41.		Day's length 11h. 14m. 11h. 17m. 11h. 31m.										
12	Su	♌	6 9	5 23	morn	13	6 8	5 25	morn	6 1	5 32	12 10
13	Mo	♌	6 10	5 22	12 48	14	6 9	5 23	12 51	6 2	5 30	1 8
14	Tu	♍	6 11	5 20	1 50	14	6 10	5 22	1 53	6 3	5 29	2 4
15	We	♍	6 12	5 19	2 52	14	6 11	5 20	2 53	6 4	5 28	2 59
16	Th	♍	6 13	5 17	3 54	14	6 12	5 19	3 54	6 4	5 27	3 54
17	Fr	♎	6 15	5 15	4 58	15	6 13	5 17	4 58	6 5	5 25	4 51
18	Sa	♎	6 16	5 14	sets	15	6 14	5 16	sets	6 6	5 24	sets
42.		Day's length 10h. 55m. 10h. 59m. 11h. 16m.										
19	Su	♏	6 17	5 12	5 12	15	6 15	5 14	5 14	6 7	5 23	5 34
20	Mo	♏	6 18	5 11	5 43	15	6 16	5 13	5 48	6 8	5 22	6 13
21	Tu	♏	6 19	5 9	6 23	15	6 17	5 11	6 29	6 8	5 21	6 57
22	We	♐	6 21	5 7	7 13	15	6 19	5 10	7 20	6 9	5 20	7 51
23	Th	♐	6 22	5 6	8 14	16	6 20	5 9	8 22	6 9	5 18	8 52
24	Fr	♑	6 23	5 5	9 25	16	6 21	5 7	9 32	6 10	5 17	9 58
25	Sa	♑	6 24	5 3	10 40	16	6 23	5 5	10 46	6 11	5 16	11 8
43.		Day's length 10h. 36m. 10h. 40m. 11h. 3m.										
26	Su	♒	6 26	5 2	11 58	16	6 24	5 4	morn	6 12	5 15	morn
27	Mo	♒	6 27	5 0	morn	16	6 25	5 2	12 2	6 13	5 14	12 17
28	Tu	♓	6 28	4 59	1 15	16	6 26	5 1	1 18	6 14	5 13	1 26
29	We	♓	6 29	4 58	2 30	16	6 27	5 0	2 32	6 15	5 12	2 34
30	Th	♈	6 30	4 57	3 46	16	6 28	4 59	3 46	6 16	5 11	3 41
31	Fr	♈	6 32	4 55	5 1	16	6 29	4 57	5 0	6 17	5 10	4 48

November 1952

	EASTERN D. H. M.	CENTRAL D. H. M.	MOUNTAIN D. H. M.	PACIFIC D. H. M.
F.M.	1 6 10 A	1 5 10 A	1 4 10 A	1 3 10 A
L.Q.	9 10 43 M	9 9 43 M	9 8 43 M	9 7 43 M
N.M.	17 7 56 M	17 6 56 M	17 5 56 M	17 4 56 M
F.Q.	24 6 34 M	24 5 34 M	24 4 34 M	24 3 34 M

Day of Month	Day of Week	Moon's Signs	Latitude of Northern States: Sun rises H M	Sun sets H M	Moon rises H M	SUN FAST M	Latitude of Middle States: Sun rises H M	Sun sets H M	Moon rises H M	Latitude of Southern States: Sun rises H M	Sun sets H M	Moon rises H M
1	Sa	♉	6 33	4 54	4 22	16	6 31	4 56	4 24	6 17	5 9	4 44
44.	Day's length 10h. 18m. 10h. 23m. 10h. 51m.											
2	Su	♉	6 34	4 52	4 56	16	6 32	4 55	5 2	6 18	5 9	5 27
3	Mo	♊	6 36	4 51	5 39	16	6 33	4 54	5 45	6 19	5 8	6 13
4	Tu	♊	6 37	4 50	6 28	16	6 34	4 53	6 35	6 19	5 7	7 5
5	We	♊	6 38	4 49	7 25	16	6 35	4 52	7 32	6 20	5 6	8 2
6	Th	♋	6 39	4 47	8 27	16	6 36	4 51	8 33	6 21	5 6	9 1
7	Fr	♋	6 41	4 46	9 31	16	6 38	4 50	9 36	6 22	5 5	10 0
8	Sa	♌	6 42	4 45	10 35	16	6 39	4 49	10 39	6 23	5 4	10 58
45.	Day's length 10h. 1m. 10h. 8m. 10h. 39m.											
9	Su	♌	6 43	4 44	11 38	16	6 40	4 48	11 40	6 24	5 3	11 54
10	Mo	♌	6 45	4 43	morn	16	6 41	4 47	morn	6 25	5 2	morn
11	Tu	♍	6 46	4 42	12 40	16	6 42	4 46	12 41	6 26	5 2	12 49
12	We	♍	6 47	4 41	1 42	16	6 43	4 45	1 42	6 27	5 1	1 44
13	Th	♎	6 48	4 40	2 43	16	6 44	4 44	2 43	6 28	5 0	2 40
14	Fr	♎	6 50	4 39	3 47	16	6 46	4 43	3 47	6 29	5 0	3 37
15	Sa	♎	6 51	4 38	4 54	15	6 47	4 42	4 52	6 30	5 0	4 36
46.	Day's length 9h. 45m. 9h. 52m. 10h. 28m.											
16	Su	♏	6 52	4 37	6 4	15	6 49	4 41	6 1	6 31	4 59	5 39
17	Mo	♏	6 53	4 36	sets	15	6 50	4 40	sets	6 32	4 58	sets
18	Tu	♐	6 54	4 35	5 7	15	6 51	4 39	5 14	6 32	4 58	5 44
19	We	♐	6 56	4 34	6 6	15	6 52	4 38	6 13	6 33	4 57	6 44
20	Th	♑	6 57	4 34	7 15	14	6 54	4 38	7 23	6 34	4 57	7 49
21	Fr	♑	6 58	4 33	8 31	14	6 55	4 37	8 37	6 35	4 57	8 59
22	Sa	♒	7 0	4 32	9 48	14	6 56	4 36	9 52	6 36	4 56	10 10
47.	Day's length 9h. 31m. 9h. 39m. 10h. 19m.											
23	Su	♒	7 1	4 32	11 4	14	6 57	4 36	11 7	6 37	4 56	11 18
24	Mo	♓	7 2	4 31	morn	13	6 58	4 35	morn	6 37	4 56	morn
25	Tu	♓	7 3	4 31	12 19	13	6 59	4 35	12 20	6 38	4 55	12 25
26	We	♈	7 4	4 30	1 32	13	7 0	4 34	1 32	6 39	4 55	1 30
27	Th	♈	7 5	4 30	2 45	12	7 1	4 34	2 44	6 40	4 55	2 36
28	Fr	♈	7 6	4 30	3 59	12	7 2	4 34	3 57	6 41	4 54	3 42
29	Sa	♉	7 7	4 29	5 13	12	7 3	4 33	5 10	6 42	4 54	4 48
48.	Day's length 9h. 20m. 9h. 29m. 10h. 11m.											
30	Su	♉	7 9	4 29	6 26	11	7 4	4 33	6 22	6 43	4 54	5 55

December 1952

	EASTERN	CENTRAL	MOUNTAIN	PACIFIC
F.M.	1 7 41 M	1 6 41 M	1 5 41 M	1 4 41 M
L.Q.	9 8 22 M	9 7 22 M	9 6 22 M	9 5 22 M
N.M.	16 9 02 A	16 8 02 A	16 7 02 A	16 6 02 A
F.Q.	23 2 51 A	23 1 51 A	23 12 51 A	23 11 51 M
F.M.	31 12 05 M	30 11 05 A	30 10 05 A	30 9 05 A

Day of Month	Day of Week	Moon's Signs	Latitude of Northern States: Sun rises H M	Sun sets H M	Moon rises H M	SUN FAST M	Latitude of Middle States: Sun rises H M	Sun sets H M	Moon rises H M	Latitude of Southern States: Sun rises H M	Sun sets H M	Moon rises H M
1	Mo	♊	7 10	4 28	4 18	11	7 5	4 33	4 24	6 44	4 54	4 54
2	Tu	♊	7 11	4 28	5 13	11	7 6	4 32	5 19	6 44	4 54	5 49
3	We	♋	7 12	4 27	6 13	10	7 7	4 32	6 20	6 45	4 54	6 48
4	Th	♋	7 13	4 27	7 17	10	7 8	4 32	7 23	6 46	4 54	7 47
5	Fr	♋	7 14	4 27	8 21	10	7 9	4 32	8 25	6 47	4 54	8 47
6	Sa	♌	7 15	4 27	9 25	9	7 10	4 32	9 28	6 48	4 54	9 43
49.	Day's length 9h. 9m. 9h. 21m. 10h. 5m.											
7	Su	♌	7 16	4 27	10 28	9	7 11	4 32	10 29	6 49	4 54	10 39
8	Mo	♍	7 17	4 27	11 29	8	7 12	4 32	11 29	6 50	4 54	11 34
9	Tu	♍	7 18	4 26	morn	8	7 13	4 32	morn	6 50	4 54	morn
10	We	♍	7 19	4 26	12 30	7	7 14	4 32	12 29	6 51	4 55	12 28
11	Th	♎	7 20	4 26	1 32	7	7 15	4 32	1 30	6 52	4 55	1 23
12	Fr	♎	7 21	4 27	2 36	6	7 15	4 32	2 33	6 52	4 55	2 21
13	Sa	♏	7 22	4 27	3 44	6	7 16	4 32	3 41	6 53	4 55	3 21
50.	Day's length 9h. 4m. 9h. 15m. 10h. 2m.											
14	Su	♏	7 23	4 27	4 54	5	7 17	4 32	4 50	6 54	4 56	4 25
15	Mo	♐	7 23	4 27	6 7	5	7 18	4 33	6 1	6 55	4 56	5 32
16	Tu	♐	7 24	4 28	sets	5	7 18	4 33	sets	6 55	4 56	sets
17	We	♑	7 25	4 28	4 58	4	7 19	4 33	5 6	6 56	4 56	5 34
18	Th	♑	7 25	4 28	6 13	4	7 20	4 34	6 20	6 56	4 57	6 46
19	Fr	♑	7 26	4 29	7 33	3	7 20	4 34	7 38	6 57	4 57	7 58
20	Sa	♒	7 27	4 29	8 52	3	7 21	4 35	8 56	6 57	4 58	9 9
51.	Day's length 9h. 2m. 9h. 14m. 10h. 0m.											
21	Su	♒	7 27	4 29	10 8	2	7 21	4 35	10 11	6 58	4 58	10 17
22	Mo	♓	7 28	4 30	11 23	2	7 22	4 36	11 24	6 58	4 59	11 24
23	Tu	♓	7 28	4 30	morn	1	7 22	4 36	morn	6 59	4 59	morn
24	We	♈	7 29	4 31	12 37	1	7 23	4 37	12 36	6 59	5 0	12 28
25	Th	♈	7 29	4 31	1 50	0	7 23	4 37	1 48	7 0	5 1	1 34
26	Fr	♉	7 29	4 32	3 2	Sl.	7 24	4 38	2 59	7 0	5 1	2 39
27	Sa	♉	7 30	4 33	4 14	1	7 24	4 38	4 9	7 1	5 2	3 43
52.	Day's length 9h. 3m. 9h. 15m. 10h. 1m.											
28	Su	♊	7 30	4 33	5 23	1	7 24	4 39	5 18	7 1	5 2	4 48
29	Mo	♊	7 30	4 34	6 25	2	7 24	4 40	6 18	7 1	5 3	5 48
30	Tu	♋	7 30	4 35	7 19	2	7 25	4 41	7 12	7 2	5 4	6 43
31	We	♋	7 30	4 36	8 5	3	7 25	4 41	7 58	7 2	5 4	7 32

MORNING AND EVENING STARS, 1952
EASTERN STANDARD TIME*

	MORNING	EVENING
Mercury	—Jan. 1—Feb. 21 April 5—June 8 Aug. 12—Sept. 24 Nov. 30—Dec. 31	Feb. 21—April 5 June 8—Aug. 12 Sept. 24—Nov. 30
Venus	—Jan. 1—June 24	June 24—Dec. 31
Mars	—Jan. 1—April 30	April 30—Dec. 31
Jupiter	— April 17—Nov. 8	Jan. 1—April 17 Nov. 8—Dec. 31
Saturn	—Jan. 1—April 1 Oct. 11—Dec. 31	April 1—Oct. 11
Uranus	—Jan. 1—Jan. 3 July 6—Dec. 31	Jan. 3—July 6
Neptune	—Jan. 1—April 10 Oct. 14—Dec. 31	April 10—Oct. 14

BEGINNING OF SEASONS, 1952
NORTHERN HEMISPHERE

	d	h	m
Spring begins March	20	11	14 A.M.
Summer begins June	21	6	13 A.M.
Autumn begins September	22	9	24 P.M.
Winter begins December	21	4	44 P.M.

DATE OF EASTER, APRIL 13, 1952

	d	h
Earth in Perihelion, January	4	4 P.M.
Earth in Aphelion, July	2	9 P.M.

ECLIPSES, 1952

In the year 1952 there will be four eclipses, two of the Sun and two of the Moon.

I. A partial eclipse of the moon, February 10; the beginning visible generally in Asia, Europe, Africa the Arctic regions, North America, except the western and northwestern parts, and South America, except the extreme southern part; the ending visible generally in western Asia, Europe, Africa, the Arctic regions, North America except the extreme western and northwestern parts, and South America.

II. A total eclipse of the Sun, February 25. The path of totality begins in the Atlantic Ocean, crosses Central Africa, Asia Minor and ends in South Central Siberia. It is visible as a partial eclipse in Africa, except the extreme southern part, Europe and Asia, except the northeast and extreme eastern part.

III. A partial eclipse of the Moon, August 5; the beginning visible generally in Australia, Antarctica, Asia, except the extreme northeastern part, Europe, except the western part and Africa, except the northwestern part; the ending visible generally in Australia except the extreme eastern part, Asia except the northeastern part, Antarctica, Europe, Africa and the eastern part of South America.

IV. An annular eclipse of the Sun, August 20. The path of the annulus begins in the southeast Pacific Ocean crosses South America and ends in the south Atlantic Ocean. It is visible as a partial eclipse in southern Mexico, the West Indies, and Central and South America.

*For Central Standard Time, subtract one hour.

19 **1** 52

TUESDAY JANUARY

1st Day — Happy New Year — 365 Days to come

Cloudy with showers mild —
At New York
I slept a bit late while
Mary had breakfast —
Luncheon in apt. Worked
on Members Ledger —
Cleaned up the gallopie —
Read & did some more
work — Mary & I Taxied to
95'S - 5th Ave where we
had cocktails with Rich &
Irene Nichols in their grand
new apt — Irene insisted that
we stay to dinner so we had
good chicken à la King — Mary
started to get odd head feelings
tooth trouble so we left
early — saw Pasadena Rose
Bowl parade on T.V.

WEDNESDAY 19 **2** 52 JANUARY

2nd Day — 364 Days to come

Light rain – mild

At New York

Down town by Lex. Ave sub – Busy day in Member Ledger – Stanley Johnson & Este & Bill Battin in office – Luncheon at George's cafeteria – Left office at 5 o'clock – Mary & I had turkey Chow Mein dinner in aft – Watched T.V. & read – Mary had odd head feeling off and on during evening. Wrote note to Love Godwin c/o Mrs. Godwin death –

THURSDAY 19 **3** 52 JANUARY

3rd Day — 363 Days to come

Rain followed by fair & colder

At New York

Down town by Lex Ave sub – Very busy day – Stanley Johnson & Este in office – Stanley J. & I had luncheon at George's cafeteria – Went to Karl Herrhammers office & did not get away until about 5:30 – Mary & I had dinner in aft & watched T.V. shows – & read –

FRIDAY 19 **4** 52 JANUARY

4th Day

362 Days to come

Cloudy -

At New York -

Down town by Lexington Ave. sub - Busy day - Stanley Johnson and Este in office. Stanley J & I had luncheon at George's cafeteria - Left office at 4 o'clock, went to Mr. Sidney Cardozo's office where he & Doug - Halsted received with me the intricate situation on searching the title on the Kirby - Halstead Bahama Island & the difficulty of obtaining information to be able to sell it - Left at 5:45 Doug Halstead & I walked from 86th St - Mary & I had dinner in aft & watched T.V. & read. Letter from Stephens thanks for Kansas ok.

SATURDAY 19 **5** 52 JANUARY

5th Day

361 Days to come

Rain - followed by clear -

At N. Y.

I did not go down town. Worked in aft. on Ex Memb statement - Mrs. Mayer & Marie came to clean aft - Mrs. M. not feeling so well so did not stay long - Mary & I had dinner in aft - I did some more work and read - Dropped in at Armory - Ed Preuss only one there - Took a walk to Lex. Ave & 75th St to get some cat-nip. & back by Madison Marketed - Mary & I had pork chop dinner in eve. & listened to radio - & in T.V. this noon we watched Churchill being met by Truman Gave all my Vit B - Liver shot.

SUNDAY 19 **6** 52 JANUARY

6th Day — Feast of Epiphany — 360 Days to come

Cloudy raw & windy
at New York

Up early and Mary & I decided not to go to Westbury to ride Baby Sister on account of cloudy & cold - Worked on accounts in aft. Mary & I had lunches Read & and did mos work cleaned the fallopii & turned over engine - Took a quick walk around the reservoir in Park - Watched the T.V. westerns etc. Mary & I had chicken breasts (frozen) dinner & listened to Tallulah Bankhead & V of the Music radio Mystery melody gotta "Florentine caprice" -

MONDAY 19 **7** 52 JANUARY

7th Day — 359 Days to come

Clear cold windy
at N.Y.

Down town by Lex ave sub - Busy day - Stately Johnson & Este in office - Lunched at George's cafeteria - Left office at 5:15 - Mary & I had dinner in aft - Talked and read — Letter and clock to be fixed by Wanamakers from Nellie D.

TUESDAY 19 **8** 52 JANUARY

8th Day — 358 Days to come

Mostly clear

at New York

Down town by Tex-Ave
sub- Busy day - Stanley
Johnson + Este in office
Luncheon with Squad A boys
at Chamber of Comm. after a
cocktail at Tavern with Joe
Cannon + Sam Duncan -
Left office at 5 o'clock
Shopped at Gourmet - Gave
May Vit B - Liver Shot
and we had dinner
in aft - Read - May had
odd head feeling. Got
note from Love Godwin thanks
for only note

WEDNESDAY 19 **9** 52 JANUARY

9th Day — 357 Days to come

Sleet in AM followed by cloudy and cold

at N Y

Down town by Tex Ave sub-
Busy day - Stanley Johnson
+ Este in office - We listened
to Truman's State of Union mes-
sage - "higher taxes + prepare for war"
Stanley J. + I had luncheon at
Borger cafeteria - At 5:30 Lou.
Tjimblin, Karl Herrbaum, Bob
Lee + Charles Jennings came to
office + audited the Ex Ment. books
for 1950. We had No Sent. + all except
Karl H. had dinner (steak) at
Vakelos on Dey St. It was about
11 - Bill Hawks could not make
planned visit to May as the
Bond Buyer Editor T. Lil Brown
died in his office!
Touch letter from Morse

THURSDAY 19 **10** 52 JANUARY

10th Day — 356 Days to come

Rain off & on all day

At New York

Down town by Lex Ave sub. Busy day - Stanley Johnson + Estle in office Luncheon at Horger's cafeteria - Left office at 6:15 - Mary + I had dinner in aft - Read & watched T.V. Note from Sandra Hoverkamp - Capt. Carlsen of the Flying Enterprise was forced by heavy seas to leave his ship + tug Turmoil took him + Darcy to England -

FRIDAY 19 **11** 52 JANUARY

11th Day — Alexander Hamilton—Born 1757 — 355 Days to come

Clear

At N. Y.

Down town by Lex Ave sub - Very busy day - Stanley Johnson + Estle in office - Luncheon with Charlie Hilliard at Seamen Club but Reb. Finished Ex Memb statement but differen 7 $10. in Members Ledger - Left office at 5:15. Stopped - Tried to fix sink + basin washers but thread + screw gone - So Mr. Vanaly dropped in in Paul's absence - + with Mary so we all watched the Enzio Pinza T.V. show with Margaret Truman - Very good - Then Mary + I had late lamb chop dinner (Bros!) - Read + listened to radio -

SATURDAY 19 **12** 52 JANUARY

12th Day — 354 Days to come

Partly Cloudy & raw.

At New York

Did not go down town. Up early and worked in apt. Mrs. Thayer came to clean - Mary & I had early dinner in apt - and went to Matinee and saw "Point of No Return" with Henry Fonda, Leora Dana, Patricia Smith, John Cromwell etc. by Marquand Very good - Very good - Taxied home. Gave Mary Vit B - Liver shot & we had turkey chow mein dinner in apt - Listened to radio and read -

SUNDAY 19 **13** 52 JANUARY

13th Day — 1st Sunday after Epiphany — 353 Days to come

Partly Cloudy & raw -

At N. Y.

Up early and decided not to side Baby Sister at Westbury - Worked on income tax statements in apt - Mary & I had luncheon in apt. Read & worked - Cleaned & turned over motor & Gallopsie Took a walk around the Park reservoir saw ducks & wild geese - Mary & I watched the T.V. Had dinner in apt. and listened to radio Tallulah Bankhead & "Top of the Music" programs - Read -

Showers followed by clearing.
At New York

Down town by Lex Ave sub - Very busy day - found $10.: dif. in Memb Ledger - & worked on income tax - V Stanley Johnson & Este in office. Luncheon at George's cafeteria — Left office at about 5:30 & hopped at Gourmet - Mrs. Delmaly & Pauline came to get Nat'l Geo. magazine for his stars work. Mary & I had dinner in apt - Read & Mary had odd head feeling before going to bed.

Showers - followed by cloudy mild
At N. Y.

Down town by Lex Ave sub Very busy day V Stanley Johnson Bill Battle & Este in office - Luncheon with Squad A boys at Chamber of Comm after a cocktail with Joe Cannon. Bert Applely & Geo. McKinley & Sam Duncan at Tavern Went to Karl Herzhauners office & worked with him on income tax amendments & Ex Memb Statement until 5:30 Left office about 5:50 Mary & I had dinner in apt and read

WEDNESDAY 19 **16** 52 JANUARY

16th Day — 350 Days to come

Mostly clear –
At New York

Stopped at Armory & picked up from Frank Ulug avin the New Year Eve Ball money ($12 35¢) Down town by Lex Ave sub – Busy day Stanley Johnson & Este in office Stanley J. & I had lunch at Georges cafeteria – Left office at 5:15 – Bill Thunder dropped in before his drill all dressed in his 1st Sgt uniform – Mary & I had dinner in aft & read – Mary had the odd head feeling before bed.

THURSDAY 19 **17** 52 JANUARY

17th Day — Benjamin Franklin—Born 1706 — 349 Days to come

Cloudy drizzle & raw –
At N.Y.

Down town by Lex Ave sub. Busy day Stanley Johnson & Este in office – Busy day – Watched Kirk Carlson parade up Bdway from Customhouse – Listened to Winston Churchill on radio speak to Congress. Este & I had lunch at Nan McKenzie's – Left office at 5:15 – Mary had bad day, nervous and headache from her eyes. Gave her Vit B. Liva Stab – We had dinner (of which Mary ate little) in aft – Read – Lord Baldwin telephoned to offer Prince T.V. tickets –

FRIDAY 19 **18** 52 JANUARY

18th Day — 348 Days to come

Partly Cloudy & windy
At New York

Mary is better headache gone
Down town by 2d Ave. sub=
Very busy day - Stanley John
+ Este in office - Stanley J. +
I had luncheon at Georgis
cafeteria. Left office at
5:30 and walked from
86th St - + stopped to shop
at Gourmet - Mary + I had
dinner in apt and
watched Pinza T.V. show
with Janis Paige - Read + To
bed early -

SATURDAY 19 **19** 52 JANUARY

19th Day — Robert E. Lee—Born 1807 — 347 Days to come

Partly Cloudy
At N.Y.

Did not go down town - Up
early + did some work -
Mary + I (no Veloz) got off
in the gallopie at about 11:15
drove to Westbury where I
had good ride on Baby
Sister in meadows - Then
Mary + I had pic-nic luncheon
and got back to apt. at
about 4:15 - I went out to
market - Hazel Simpson came
to dinner + brought us bottle of
bourbon - After dinner Jane Smith
dropped in + we had quite a
party -

Showers & cloudy - mild -
At New York -
Mary & I slept quite late and had luncheon in apt - cleaned up and read papers - & did some work - I took the jallopie & went over to Riverside Dr. to Sydney & Adele Estes & had a drink with them & daughter Virginia & Anita - Film Sydney helped me with the linoleum which we loaded in the jallopie (just fit) & I brought it to apt for house at beach. This evening Mary & I went to Plaza where we dined with Grace Ward & Miss Ryder & taxied home early -
Read the papers.

Cloudy & raw -
At N.Y.
Down town by Lex Ave sub - Busy day - Stanley Johnson & Este in office
Luncheon at Georgis cafeteria - Left office at 4:45 - Came to apt for while then went to meeting of Membership Comm. at Armory - Back to apt where Mary & I had early dinner
Returned to Armory at 8 o'clock for Exec. Comm Meeting followed by Annual Meeting and beer party. Quite a few complaints about delinq and list -

Bartosi Birthday —

TUESDAY 19 **22** 52 JANUARY

22nd Day

344 Days to come

Drizzle & rain

At New York

Down town by Rex Ave sub — Busy day — Stanley Johnson & Este in office — Luncheon with Squad A boys at Chamber of Comm. after a cocktail at Tavern with Joe Cannon, Bert Appleby — Geo. McKinley & left office at 6 o'clock — Mary & I had dinner in aft. Watched T.V. & reports of the Elizabeth airplane accident 28 killed — Read —

WEDNESDAY 19 **23** 52 JANUARY

23rd Day

343 Days to come

Partly Cloudy & cold —

At N. Y.

Down town by Rex Ave sub — Busy day — Stanley Johnson & Este in office — Luncheon at Horzer's cafeteria — Shopped — & went to Karl Hornhammer's for signing & other work — Left office at 5:30 — Got our 1952 registration tab — Mary & I had dinner in aft & watched T. V — for while & read —

THURSDAY 19 24 52 JANUARY

24th Day

342 Days to come

Cloudy heavy snow flurry, Clear

At New York

Down town by Lex Ave sub - Busy day - Getting out X Mew bills - Lunchen at Georges cafeteria - Had my hair cut and shopped. Left office at 5:15 - Have May Vit B-Liver shot and we had dinner in apt and watched T.V. for while and read - May wrote to Mike Quigley

FRIDAY 19 25 52 JANUARY

25th Day

Conversion of St. Paul

341 Days to come

Mostly clear & windy

At N.Y.

Down town by Lex Ave sub - Busy day on member bills - Hardly Johnson & Este in office - Luchen at Georges cafeteria - Left office at 5:15 - Shopped at Gourmet May & I listened to Prinya - Helen Hayes T.V. not too good - We had turkey Chow Mein dinner in apt - Read and to bed early - Clara Trunk telephoned to May about going to her Dr. Shows -

SATURDAY 19 **26** 52 JANUARY

26th Day — 340 Days to come

Rain — mild

At New York

Did not go down town
Worked in aft — Miserable
wet day — Mrs. Mazur
came to clean aft —
I went to Armory. talked to John
Howard looked over the 70 odd
polo ponies & talked to groomer
with hope of getting a ride but
no chance without Polo Club
O.K. — Hopped at Riverdale. Mary &I
had luncheon in aft. and worked
& read — Agnes & Ed. McCabe came
to overstay for short time. Then
Mary & I read divine & listen
to radio —

SUNDAY 19 **27** 52 JANUARY

27th Day — 3rd Sunday after Epiphany — 339 Days to come

Showers, damp mild —

At N.Y.

Up early and did some
work in aft. Mary
slept for while — We
had luncheon in
aft — Read the papers
I hopped at Yonkers
Turned over jallopie engine
cleaned it & put on 1952
registration tab — Took
a walk to 86th & back —
Mary & I watched Zoo parade
on T.V. & listed to radio Tallulah
Bankhead & Stop the Music
programs — We had
dinner in aft — Mary had
the odd feeling in her head at
bed time —

MONDAY 19 **28** 52 JANUARY

28th Day — 338 Days to come

Rain turning to quite a snow storm at New York

Down town by Lex Ave sub - Busy day on tax withheld & F.I.C.A. returns & Stanly Johnson & Este in office - Luncheon at George's cafeteria - Left office at 5:30 - Streets very slippery - Mary & I had dinner in aft - Read - Owen Johnson died yesterday -

TUESDAY 19 **29** 52 JANUARY

29th Day — Wm. McKinley—Born 1843 — 337 Days to come

Clear & cold - at N. Y.

Down town by Lex Ave sub - Busy day - Stanly Johnson & Este in office - Luncheon with Squad A boys at Chamber Comm. after a cocktail with Joe Cannon, Geo. McKinley & Newt. Peck - Left office at about 5:15 - Cloie Massaney had luncheon with Mary in aft & they enjoyed talking old times! Gave Mary Vit B - Liver shot - Mary & I had dinner in aft & read -

WEDNESDAY 19 **30** 52 JANUARY

30th Day — Franklin Delano Roosevelt—Born 1882 — 336 Days to come

Clear & very cold 7.4°

At New York

Down town by Lex Av sub - Busy day - Stanly J. in short time Exte in office - Luncheon at Georges Cafeteria -

Left office at 5 o'clock Tried to get ice off the jallopie & added rubbing alcohol in radiator Mary & I had dinner in eft - Read -

THURSDAY 19 **31** 52 JANUARY

31st Day — 335 Days to come

Clear not quite so cold

At N. Y.

Down town by Lex Ave sub - Busy day - Stanly Johnson & Exte in - Luncheon at Georges cafeteria - Worked on bills and Governor's list - Left office at 5:15 - Marketed and Mary & I had dinner in eft - Listened to Eddie Cantor's birthday party on radio - Read - Mary had the odd head feeling just before going to bed -

FRIDAY 19 **1** 52 FEBRUARY

32nd Day — 334 Days to come

Partly cloudy milder
at New York

Down town by Lex Ave sub.
Busy day - Finished the
members bills and Governors
list - Stanley Johnson & Este & Winny
Batter in office - Doug. Halsted
Sydney Este & I had luncheon
at MacMac Kenzie's - Doug H. is
still working on The Island & came
back to the office with us. Left
office at 5:30 & decided not to go
to Princeton 1915 dinner. asked Phil
Brady about exercising polo horses.
He has to inquire! Mary & I
had dinner in aft &
watched T.V. Pinza show -
Read -

SATURDAY 19 **2** 52 FEBRUARY

33rd Day — Groundhog Day—Purification B. V. Mary — 333 Days to come

Showers misty & mild -
At N.Y.

Did not go down town up
early & we decided too wet
to go to Westbury - Worked in
aft - Mrs Mazzer came to
clean aft - Shopped and
Mary & I had luncheon
in aft - Listened to Wm But-
terfly on radio - & read -
Cleaned gallopie - very dirty
after snow storm - Took walks
on Mad. Ave to 83rd & back -
Mary & I had dinner in aft -
Watched T.V. & read - Mary had
odd head feeling at bed time.

SUNDAY 19 **3** 52 FEBRUARY

34th Day — 4th Sunday after Epiphany—Transfiguration (Lutheran) — 332 Days to come

Partly cloudy damp & mild

At New York

Up early. Mary - I decided ~~not~~ to go to Westbury to ride Baby sister Worked in the aft. and did some work on the jallopie - Mary & I had luncheon in aft - Read papers - did some cleaning - Took a walk around reservoir in Park. Stopped at Gourmet Gave Mary Vit B - liver shot - We watched the Zoo parade on T.V. Dinner in aft Mary & I listened to radio to Talullah Bankhead & Stop the Music" programs - Read - Mary had odd head feeling at bed time -

MONDAY 19 **4** 52 FEBRUARY

35th Day — 331 Days to come

Rain and mild

At N.Y.

Down town by Rex. Acc. sub. Busy day - Stanley Johnson - Este in office - Stanley J. went to Phila. office this afternoon. Lunch at George's cafeteria - Hazel Simpson had luncheon with Mary in aft & spent the afternoon with her leaving about 5 - I left office about 5:15 - Mary & I had dinner in aft - Watched T.V. and listened to radio R.T.P. hour and read

TUESDAY 19 **5** 52 FEBRUARY

36th Day — 330 Days to come

Partly Cloudy mild

At New York

Down town by Lex Ave sub walked to 86th - Uff - Busy day - Stanley Johnson not in - Este in office - Luncheon at Chamber of Comm - with Squad Always after a cocktail at Tavern with Joe Carman Bert Appleby & Dav. Saunders - Left office at about 5:15 - Walked from 86th Uff and shopped at Gourmet - Mary & I had dinner in aft - Read - Mary had slight odd head feeling at bed time -

WEDNESDAY 19 **6** 52 FEBRUARY

37th Day — 329 Days to come

Clear

At N.Y.

Down town by Lex Ave sub - Busy day. Stanley Johnson & Este in office - Luncheon at George's cafeteria - Left office at 1:20 Took Mary in the Jalopie to Harlsmere Pav. Med Cent. for a 3 o'clock date with Dr. Wm R. Snow - He interviewed & gave tests until 4:30 & wants Mary to go to hospital a couple days next week! Back to apt about 5:15 - Marketed - Mary & I had dinner in apt Read - Trouble with ice box man here while we were at hospital - King George VI died in his sleep -

THURSDAY 19 **7** 52 FEBRUARY

38th Day — 328 Days to come

Mostly clear & mild
At New York
Down town by Lex. Ave.
sub - Stanley Johnson and
Este in office short time -
Busy day - Luncheon at
Georges cafeteria with
Stanley Johnson - Took fountain
pens to be fixed at Waterman's -
Left office at 5:15. Walked
from 86th St and shopped at
Gourmet - Mary & I had
dinner in aft - Mary had
odd feeling in head off &
on this evening -

FRIDAY 19 **8** 52 FEBRUARY

39th Day — 327 Days to come

Clear & quite mild
At N.Y.
Down town by Lex Ave sub -
Busy day - Stanley Johnson
& Este in office - Luncheon
at Georges cafeteria - Left
office at 5 o'clock - Queen
Elizabeth II took official oath
of office - Mary & I watched
T.V. and had dinner
in aft - Read & did
some work -

SATURDAY 19 **9** 52 FEBRUARY

40th Day — 326 Days to come

Clear & cold —

At New York

Did not go down town — Worked in aft — Mrs Mayer came & cleaned aft. Mary & I had luncheon in aft — I marketing Mary & I went to matinee at Empire Theatre — saw "I am a Camera" — very good play with Julie Harris as a pretty Eng. whore in Berlin in 1930 also William Prince — after theatre we went to the McCabe & had cocktails with Agnes & Edward. Then Mary & I had dinner in aft —

SUNDAY 19 **10** 52 FEBRUARY

41st Day — Septuagesima — 325 Days to come

Clear —

At N.Y.

Did some work in aft this morning — Mary & I had luncheon — Mr. Lincoln Cromwell died yesterday — Walked over to 96th St. sub. to pick up Mary's bed jacket from Mrs. Mayer. We had a visit from Mrs. Scarlett about attending St. James' church. She was very pleasant southerner — Took a walk to 83rd St. & back — Mary & I had dinner in aft — Watched T.V. & radio Tallulah Bankhead & "Stop the Music".

MONDAY 19 **11** 52 FEBRUARY

42nd Day — Thomas Alva Edison—Born 1847 — 324 Days to come

Partly Cloudy mild—
At New York
Down town by Lex. Ave sub—
3rd airplane accident at Elizabeth
N. J. near Al. Maurie's home—
Stanley Johnson & Este in office—
Luncheon at George's cafeteria
Left office about 5 o'clock
George Moszkowski died
early today so put Squad. notice
in papers— Wrote a note to
Mrs. Cromwell— Mary & I had
dinner in apt— Read & turned
in early— Gave Mary Vit B—
Twice shot— Letter from
Hugh D. Mantlin & a X mas
neckties etc. Consolidated Edison
men put in new ice box unit!

TUESDAY 19 **12** 52 FEBRUARY

43rd Day — Abraham Lincoln, Born 1809—Georgia Day (Ga.) — 323 Days to come

Clear cold & very windy
At N.Y.
Up early and worked in
the apt— Cleaned jallopie
and shopped— Mary & I
had luncheon in apt—
Mary finished packing
a bit nervous— At about
3:15 Mary & I got off in the
jallopie & went to Harkness Pav-
ilion Center where Dr. Snow had a
bed for Mary in a bed room with
a German woman Mrs. Von Eberhard
I wandered around the hospital
while nurse got Mary fixed in
bed & Dr. Cox started tests—
We talked & when Mary's dinner
came I took a walk & had dinner
at Silver Palm— Back at Hosp-
ital until 9 when I took bus home
& left jallopie at hospital— Read & to bed

WEDNESDAY 19 **13** 52 FEBRUARY

44th Day — 322 Days to come

Clear & cold –

At New York

Veloy was quite upset during ~~the~~ night not to find Mary in bed & finally landed at foot of mine! Arranged with Mrs. Schwab to give Veloy luncheon which got ready in ice box – Down town by Lex Ave sub – Busy day Stanley Johnson & Este in – Lunched at Veg cafeteria – Left office at 5 o'clock. Came to aft fed Veloy & got mail. Went to Horticulture Pav. & saw Mary & friend Mrs. von Ehrbar. Had good dinner in Hospital Cafeteria – While at dinner Dr. Cox had long consultation with Mary – Then I talked with Mary until 9 o'clock & took bus home – Worked & read & sent valentines to Mary at Hospital –

THURSDAY 19 **14** 52 FEBRUARY

45th Day — St. Valentine's Day — 321 Days to come

Got Valentine which Mary made & sent for Nance –

Clear & cold –

At N.Y.

Got luncheon ready for Veloy – & down town by Lex Ave sub – Busy day Stanley Johnson and Este in office – Lunched with Ritchie Boyd at old Wilfred's – Left office at 4:45 – Took 7th Ave sub to Hospital – Dr. Cox was with Mary who is upset as he said she could not go home as another spinal tap is needed! Mary Mrs. von Erhardt (a baroness) & I talked – I had good dinner in cafeteria for .82 – Got Mary settled for night & I left at 9 o'clock home by 8th Ave sub. & fed Veloy & went to smoker at Ex-Member nursed left by Jackson but had beer & home early –

FRIDAY 19 **15** 52 FEBRUARY

46th Day — 320 Days to come

Clear & not so cold —

At New York

Down town by Lex. Ave sub — Busy day — Stanley Johnson & Este in office — Lunched at George's cafeteria — Left office at 4:50 — Went to Harlem Pav. via 7th Ave sub — Mary was quite upset as one of the interns gave her a spinal tap & "muffed" it — Dr. Corscaro with apologies Mrs. Erika von Erhardt left so Mary had room alone — Had dinner in hospital cafeteria. Talked with Mary & helped get ready for bed & left at 9 o'clock taking the bus — Ted Velez & did some work before turning in — (Got back my pen)

SATURDAY 19 **16** 52 FEBRUARY

47th Day — 319 Days to come

Partly cloudy & raw —

At N. Y.

Did not go down town — Worked in apt — Mr. Mayer came to clean — & hopped at Riverdale and had lunch at Christie's cafeteria — The Commons telephoned to find out about Mary & asked me to dinner — Took bus to Harlem Pav — Cleaned the jalloppie — Mary is in better spirits — Had X-Ray — Fluoroscope & shots — I had dinner in hospital cafeteria — and talked with Mary until 9 when I took the 4 bus home — Clara & Irvin telephoned & talked quite a while — Ted Velez — Read & to bed —

SUNDAY 19 **17** 52 FEBRUARY

48th Day — Sexagesima — 318 Days to come

Cloudy cold & snow –
at New York

Up early worked in the apt – Read the papers. At noon Lt. Michell (Bourchedon) dropped in to say he had given my name as reference for the Army Intelig. in which he is a Lt. We had a cocktail. Then I had lunch in apt – Did some more work & shopped – Took a bus at about 4 & went to Harlmen Pav. Mary much better & had radio to listen to Tallulah Bankhead & Vlof Music program. While I had dinner at hospital cafeteria – a roommate was put with Mary Mrs D. Eaton. We all talked & I left at 9:15 in snow & took pic – home – Fed Velvy & to bed –

MONDAY 19 **18** 52 FEBRUARY

49th Day — 317 Days to come

Clear windy & cold –
At U.H.

Got Velvy fixed up with meals & down town by Lex Ave sub – Busy day – Stanly Johnson & Este in office – Lunched with Stanly J. at George's cafeteria – Left office at 4:50. Took 7th Ave sub to Harlmen Pav – Mary had a headache as Dr. Cozz had to give her another spinal tap but it did not hurt like 1st one. Had dinner in cafeteria & talked with Mary her roommate Mrs Eaton who has arthritis in her hands & her medical student niece – Left at 9:15 & took bus home & fed Velvy. Did some work read & dozed myself for cold in head when I finished up.

TUESDAY 19 **19** 52 FEBRUARY

50th Day — 316 Days to come

Mostly clear & cold -

At New York

Got V elev meals fixed Down town by Lex Ave sub - Busy day V Stanly Johnson & Este in - Lunched with Squad & boys at Chamber of Com. after a cocktail with Dw. Vanderlip Joe & Lanigan & Bill Conrad at Tavern Left office at 5:o'clock - Went to Harlem Par via 7th Ave sub. Mary is having headaches so Dr. Coss will not let her go - Talked with Mary & Mrs. Eaton - Dinner (turkey) in cafeteria. Left at 9 o'clock home via bus Still have cold in head. Did some work -

WEDNESDAY 19 **20** 52 FEBRUARY

51st Day — 315 Days to come

Partly cloudy & cold

At N.Y.

Fixed V elev (in heat) food down town by Lex Ave sub Busy day - Stanly Johnson & Este in office - Lunched with Geo & cafeteria - Left office at about 5 o'clock Went to Harlem Par via 7th Ave B'way sub - Mary is better & cross at Dr. Coss for not getting her medicine to her promptly. He came in while I was there. Had dinner in hospital canteen. Talked with Mary, Mrs. Eaton & her sister until I left at 9:15. Home by bus Did some work - Still have cold in head -

Letter from Mme Chauvenet in French monthly for C.A.R.E. perhaps

THURSDAY 19 **21** 52 FEBRUARY

52nd Day — 314 Days to come

Cloudy - Very few min. Snow.

At New York

Down town after after fixing Veloz food - Busy day - Vanity Johnson + Este in office - Lunchen at Horgers cafeteria - Mary telephoned unable to leave hospital before Sat. as Dr. Corr wants gall bladder X-ray - Left office at 5:00 o'clock - Went to Harkness Pav via 7th Ave met Mary in good spirits + feeling better - Dinner in hospital cafeteria. Talked with Mary Mrs. Eaton + Miss Smith + left about 9:20 - Very slippery a car side swipped into the jalopie bending left rear mudguard moved it to better place + took 5th Ave bus home - Read -

FRIDAY 19 **22** 52 FEBRUARY

53rd Day — George Washington—Born 1732 — 313 Days to come

Clear & cold -

At N.Y.

Veloz + I were up early + worked in apt. holiday - My cold is better but still congestion in nose - Worked on accounts - V hopped at Riverdale + got nose drops - Had luncheon in apt - Cleaned up. read + worked - Left about 4 o'clock walked up 5th Ave until a bus came along + went to hospital - Talked with Mary Mrs. Eaton, Miss Smith + Mary Reynolds a friend of Miss S.! Dinner in hospital cafeteria and left at 9:30. Came home by 5th Ave bus - Read + to bed -

SATURDAY 19 **23** 52 FEBRUARY

54th Day — 312 Days to come

Clear + cold.

At New York

Up early - Cold about gone Did not go down town at 10 Mrs. Eaton telephoned Mary unable to leave hospital until Mon. as gall bladder X ray has to be done again!! Worked in aft - Mrs. Mayer cleaned aft - I shopped at Riverdale - Made luncheon in aft - Read + cleaned up, Took short walks in Park before lunch - Took bus about 3:30 to Harlem Pav. Cleaned the jallopie - Mary is furious at Dr. Cross as the X-ray was unsuccessful - but is calming Talked with Mary + Mrs Eaton Had dinner in hospital cafeteria - Left at 4:12 home via bus - Watched last period of polo on T.V. Brady, Parsells etc Played only fair.

SUNDAY 19 **24** 52 FEBRUARY

55th Day — Quinquagesima — 311 Days to come

Partly Cloudy

At N. Y.

Up early and did some work in aft - My cold gone - Velay Q.C. - Worked on tax accounts and Squad A. Mary telephoned that she is better. Had luncheon in aft - cleaned up - Did some more work and read - Left about 4 o'clock walked to 10th St + took 5th Ave bus to Harlem Pav - Mr. Wilson Eaton there about to have his dinner served in room ($2.65) so we had cocktail + talked with Mary + Mrs. E. Mary tried radio + listened to Tallulah Bankhead + V of the Music - I had dinner at hospital cafeteria (.87) + left at about 9. To Mr. Eaton went at about 8:15 - Took bus home - Worked + read

Mostly clear & cold —
At New York
Got ready Velizi food for
Mrs. Velimirovic — Down town by
Lex Ave sub — Busy day —
V Stanley Johnson & Este in
office — Mary telephoned from
X-ray room that she can leave
today but taking Dr. Cox advice &
stay — Lunched at Georges
cafeteria — Left office at 6 o'clock
took 7th Ave sub. to Harlem Pav.
Talked with Mary & Mrs. Eaton.
Mary was sick most of night (too
many pills) & Mrs. Eaton was up
helping her! But they both seemed
O.K. today. Had dinner in
hospital cafeteria & left at
about 9:30. Moved the jallopie to
better place took bus home

Clear & mild —
At N.Y.
Down town by Lex. Ave
sub. Busy day — V Stanley
Johnson in short time
but went home with grippe
Este in — Smoker with
Grand A boys at Cleaners
of Comm. Left office at
3 o'clock — Went to Harlem
Pav. via 7th Ave — Mary all
ready to leave so with help
of Mrs. Dot Eaton & nurse we got
off in jallopie about 4:20 —
Shopped & Mary & I had
dinner in apt —

WEDNESDAY 19 **27** 52 FEBRUARY

58th Day — Ash Wednesday — 308 Days to come

Clear cold

At New York

I left late - Mary caught cold coming back from hospital - Down town by Lex Ave sub - Went to 1915 luncheon in private room in Chamber of Comm - about 18 present - Este in - Stanley Johnson left early with bad cold - Left office about 5 o'clock - Mary busy following Dr. Coss directions for Peripheral neuritis Mary + I had dinner in aft - Cocktails. Tent starts -

THURSDAY 19 **28** 52 FEBRUARY

59th Day — 307 Days to come

Mostly clear

At N.Y.

Down town by Lex Ave sub. Mary's cold improves - Busy day. Stanley Johnson home with grippe. Este in office - Luncheon at George's cafeteria - Left office at 5 o'clock - Shopped - and Mary + I had dinner in aft - Turkey chow mein - Read and did some work - Mary went to bed early -

FRIDAY 19 **29** 52 FEBRUARY

60th Day — 306 Days to come

Partly cloudy cold
at New York
Down town by Sixth Ave
sub. Busy day. Hanily
Johnson in for his check.
Este in office. Lunched
with George McNeily at
Seamen Church Inst. restaurant
Left office at about 5:15
Marketed. Gave May Sit
B-Liva shot. Herrold
about gone. May & I had
dinner in aft. Hazel
Simpson here this afternoon
Went to Queensboro Dinner & came
back to stay in pink room
after May & I went to bed —
We listened to Puiza. Celeste Holmes
on T.V.

SATURDAY 19 **1** 52 MARCH

61st Day — 305 Days to come

Snow 4.9" most of day windy cold
at N.Y.
May & I were up early. Did
not go down town. Hazel S.
up a little later. Did some
work in aft. Shoveled snow
off jallopie. "Missie" telephoned
Mrs. Mayer not coming on acct of
bad storm. May, Hazel S. & I had
luncheon. I marketed at Riverdale
& cleaned off snow on jallopie again.
Vol. & Susie Ramsey came to
cocktails. May had coke & I had Ver-
mouth. Hazel S. took nap & May & I
had good beef roast dinner. Elbert
Sommers telephoned & came to visit.
We watched T.V. and talked —
Good letter from Monce thanking for
Valentine and saying her trip here is
postponed —

SUNDAY 19 **2** 52 MARCH

62nd Day — First Sunday in Lent—Texas Independence Day — 304 Days to come

Clear & cold —

At New York

Mary & I were up early and Hazel S. slept late. Did some work on income taxes. Hazel S. went to luncheon with Jane Smith & Rose? — Cleaned up the jallopie. took short walk & shopped at Gourmet — Hazel S. brought Jane Smith & Rose? to cocktails — Rose is a former Paris N.A.C. & attractive & interesting. They left early — Mary Hazel S. & I listened to Talullah Bankhead & Tof the Music — Prima radio & then we had roast beef dinner in apt —

MONDAY 19 **3** 52 MARCH

63rd Day — 303 Days to come

Cloudy cold & damp.

At N. Y.

Down town by Lex Ave Sub. Hazel S. slept late. Busy day working on tax returns — Stanley Johnson & Este in office — Luncheon at Georgei cafeteria — Left office at about 5:30 — Mary lead Susan Penny & Hazel S. this afternoon & they left before I got home. Hodge Maher came to dinner with Mary & me — We had good evening & Madeline took the 11 o'clock train back to Jersey — Hazel S. went to Opera & came home late — Got Dr. Corsi bill for $100.—

Rain — Thunder & lightening —
At New York —
Mary & I were up before
Hazel S — Down town by Rex
Ave rub busy day — Hazel S
took the 11 o'clock for Staunton
Stanley Johnson & Este in office
Lunched with Squad A boys
at Chamber of Comm after a hea
with Joe Cannon & Geo McKinley at
Tavern — Worked on tax returns —
Left office at 5:15 — Got med.
for Mary — Mary & I had dinner
in aft. I picked up more cold
some how — Read & to bed.
Lightening, thunder & hard rain all
evening —

Cloudy & cold raw —
At N.Y.
Mary was up early while I
stayed in bed as my cold
quite bad — Finally off about
11:30 & down town by Rex Ave rub —
Stanley Johnson & Este in. Worked
on tax returns — Stanley J & I had
lunch at Georgi cafeteria.
Left office about 4:45 — Stopped
Mary's cold is better —
Mary & I had dinner in aft
Watched T.V. & listened to
"Lady Be Good" on radio & to
bed early —

THURSDAY 19 **6** 52 MARCH

66th Day — 300 Days to come

Cloudy cold raw – snow evening –

At New York

Many up ahead of me –

My cold still hang on –

Down town late by Lex.

Rec'd int – Busy day on

tax returns. Lunched

at Georgia cafeteria –

Roger James formerly Hidden

Davis & Co. came to audit Este's

books – Left office at about

5 o'clock – Mary & I had

early dinner in aft – then

I went to Hunter at Armory

& heard Gen. Donovan speak on

No. East Asia & Europe His idea

about we ought to have won

5th Column etc. Beer & wafers

finish of Princeton beat Stanford polo

FRIDAY 19 **7** 52 MARCH

67th Day — Ember Day — 299 Days to come

Cloudy cold & raw –

At N.Y.

Down town by Lex ave

sub – Stanley Johnson & Este

in office – Busy day on tax

returns – Lunched at Georgia

cafeteria – Left office around

5 – Feeling poorly telephoned

to Dr. Carabba who gave

me prescription on telephone

which I got at Cautain on

way home – took it

& to bed –

SATURDAY 19 **8** 52 MARCH

68th Day — Ember Day — 298 Days to come

C Partly cloudy

At N.Y. & At Columbus Hospital

up most of night with fever - feel as if pneumonia going on - Mary & I called Dr. Curabba about down - High fever & went sort of semi-comatose. Finally off to hospital in ambulance about 5 -

SUNDAY 19 **9** 52 MARCH

69th Day — 2nd Sunday In Lent — 297 Days to come

At Columbus Hospital

MONDAY 19 **10** 52 MARCH

70th Day

296 Days to come

At Columbus Hospital.

Have you filed your Federal Income Tax Report for last year and estimated declaration for this year?

TUESDAY 19 **11** 52 MARCH

71st Day

295 Days to come

At Columbus Hospital

WEDNESDAY 19 **12** 52 MARCH

72nd Day

294 Days to come

At Columbus Hospital

THURSDAY 19 **13** 52 MARCH

73rd Day

293 Days to come

At Columbus Hospital

FRIDAY 19 14 52 MARCH

74th Day

292 Days to come

At Columbus Hospital.
Mary and Hazel Simpson came to hospital — Hazel S. says she has to return to N. J. to take care of Lillian Weyman — Mrs. Pardon coming to stay with Mary.

SATURDAY 19 15 52 MARCH

75th Day

291 Days to come

Clear

At Columbus Hospital
Usual routine in old Oxygen Tent — Stanley, Katharine & Bill Johnson brought Mary to hospital in their car — Flowers from Winthrop & Bill Battles — Mary brought a St. Patr Cake from Clara Trunk —

Federal Income Tax Report for last year and estimated declaration for this year must be filed today.

SUNDAY 19 **16** 52 MARCH

76th Day — 3rd Sunday in Lent — 290 Days to come

At Columbus Hospital

Mrs. Pardon brought Mary to hospital—

Dr. Carabba got a check to his order for Mary from Grace Ward for $400.=

MONDAY 19 **17** 52 MARCH

77th Day — St. Patrick's Day — 289 Days to come

Clear & fine for the parade

At Columbus Hospital

Usual routine — Mrs. Walton relieved by John J. at 8 A.M. — Mary telephoned but did not come to hospital—

TUESDAY 19 **18** 52 MARCH

78th Day — 288 Days to come

At Columbus Hospital

Mrs. Walton relieved by John G. at 8 o'clock and usual routine — Mrs. Purdom brought Mary to hospital this afternoon — Getting cards from the Quigley family & others —

WEDNESDAY 19 **19** 52 MARCH

79th Day — St. Joseph — 287 Days to come

Snow —

At Columbus Hospital.

Usual routine. Bad day so Mary telephoned but did not come to Hospital — Good cards from Elvina & Jack Martin among others.

THURSDAY 19 **20** 52 MARCH

80th Day — Spring — 286 Days to come

My 60th Birthday

At Columbus Hospital

Usual routine - Dr. Uuccio examined me still quite congested - Got lots of birthday cards - Mrs. Pardon brought Mary who gave me birthday handkerchiefs - + Mrs. Pardon gave me birthday cake. Rouse + Hugh sent bot. Cordon Rouge Champagne + pyjamas + cards - Julie + Ritchie Boyd sent beautiful white azalia plant - So had quite a day. Mother Genieve of course came around also nurses.

FRIDAY 19 **21** 52 MARCH

81st Day — 285 Days to come

At Columbus Hospital

Usual routine - Visits from Drs. Carabba + Uuccio - Mary did not come to hospital today - Went without the Oxygen tent part of day - Had a good visit from Ritchie Boyd at supper time about 5:30 - He wants Mary + me to visit them at Mt. Rosco -

SATURDAY 19 22 52 MARCH

82nd Day — 284 Days to come

Mothers Birthday

~~Clear & cold~~ Rain

At Columbus Hospital

Usual routine - John Z - relieved Mrs. Walton at 8 - Joe Cannon dropped in a little after 11 - while I was having luncheon - He was in good form, telling about boys at Yard etc. This afternoon Mrs. Purdon brought Mary to hospital - Got a beautiful basket of fruit & candy from Madge, Catherine & Shorty Newell. Was out of oxygen tent most of day so cancelled it by order Dr. Nuccio -

SUNDAY 19 23 52 MARCH

83rd Day — 4th Sunday In Lent — 283 Days to come

Rain & raw -

At Columbus Hospital

Miss Walton got me started about 4:30 First night without oxygen tent went fairly well - Usual day Dr. Carrabba in early & Dr. Nuccio this afternoon - Mary did not come today - Her Aunt Nellie died yesterday -

Phil Reynolds telephoned this evening.

MONDAY 19 **24** 52 MARCH

84th Day — 282 Days to come

Rain + raw.

At Columbus Hospital

Mrs. Walton got me slaterted as usual about 4:30 — Awake quite a lot during night — Drs Carubba + Munico dropped in few minutes — Talked to Mary on telephone — She did not come in as she wanted to give Mrs. Purdon some time off — Sat on edge of bed 3/4 hr. this afternoon — Cards from Nonna Bd of Gov. Squad A dinner at Yale Club!

TUESDAY 19 **25** 52 MARCH

85th Day — Annunciation B. V. Mary — 281 Days to come

Clear + fine.

At Columbus Hospital

Had usual medicines at 4:30 — Then slept + Mrs. Walton got up cleaned up about 6:30. — Wake a lot but slept better. — Drs Carubba, Munico + Jano in during day — Sat up in chair for 15 min while John G. fixed bed etc. Legs shaking — Mrs. Purdon brought Mary this afternoon. We went over accounts & talked. She looks better. Card from Nonna — Long letter from Nellie & M. Telegram of recovery from Bill Harvey by order of committee at Gov. Dinner last night!
Fred R. dropped in about 6:45 —

WEDNESDAY 19 **26** 52 MARCH

86th Day — 280 Days to come

Mostly clear

at Columbus Hospital

It had usual shots & medicine during night - Mrs. Walton got me cleaned up about 6:30. Dr Carabba looked in early. Dr. Muncio about noon - It's stopped the penicillin with today's shot - (Have had 4 shots a day) Talked with Mary not coming in - Letting Mr. P indoor off 2 days as Madge M. coming to spend night. Ritchie Boyd came about 11:15 while I was having dinner - Sat up while John fixed bed - also sat in chair & to have supper. Karl Hoorhammer came in about 6:30

THURSDAY 19 **27** 52 MARCH

87th Day — 279 Days to come

Clear & mild -

At Columbus Hospital

Mrs Walton got me cleaned up about 6:30 - John Gilinsky came at 8 as usual - Breakfast - Dr. Carabba looked in early - Had my hair cut (badly needed) by Hospital barber - Had lunch sitting in chair - Mary came with Madelon M. & Ann B. Raybourne & had good visit. About 4 o'clock Teddy Hardy came - Wrote cards & letter from Nurse - Had dinner sitting in chair my legs are weak - Dr. Muncio in couple times one when Ted Hardy here - Got box Barricini Chocolates from Bill Hanna's fr. Squad. He wrote amusing letter about ordered to send 4 Roses "with bottle to come"

FRIDAY 19 28 52 MARCH

88th Day — 278 Days to come

Clear & mild -

At Columbus Hospital

Mrs. Walton & I got underway - started cleaning up about 6:15 - Night not too good still nervous - John come on at 8 as usual - Dr Carabba looked in early - Sat up in chair & had luncheon - Dot Irvine could not bring Mary so she decided not to come. Dr. Munnio came in twice - Sat up most of afternoon & John walked me thru corridors. Legs a little better but weak. Stanley Johnson & H. Murack telephd. Sat up in chair to supper -

SATURDAY 19 29 52 MARCH

89th Day — 277 Days to come

Partly Cloudy & mild -

At Columbus Hospital

Mrs. Walton & I got started cleaning up at 6:30 - John relieved Mr. W. as usual at 8 o'clock. Dr. Carabba looked in. The usual stuff - Sat up in chair to luncheon. Then in bed until John returned from luncheon. Cleaned up & sat up again - Mrs Purdon brought Mary. We fixed up accounts & settled firm 3 to about 4. Mary getting along better - Dr Munnio in twice once when Mary was here. Sat in chair to supper - Dr. Munnio said no need for night nurse after to-night - So told Mrs. Walton

SUNDAY 19 **30** 52 MARCH

90th Day — Passion Sunday — 276 Days to come

Clear & mild —

At Columbus Hospital

Mrs. Walton got me cleaned up etc about 6:30 — Saw her cheerfully to see her leave at 8 when John came — Dr Carubba came about 9:30 — Sat up & read papers most of day — Sydney Este came for short time this afternoon & brought Port ~~jelly~~ Calf foot jelly — About 4:30 Betty & Joe Cuomo brought Mary — Henry Quigley also arrived — Mary — the lawyer left when my dinner came. Henry Q. stayed for while — He returns to Washington tonight Mary's ankles swollen. Truman announced he is not candidate for reelection! (last night)

MONDAY 19 **31** 52 MARCH

91st Day — 275 Days to come

Partly Cloudy mild.

At Columbus Hospital

First night without Mrs. Walton went fairly well — But did not sleep too well. Probably took temperature at 6 — Got rid of nurses & washed at about 6:30 — John came at 8 — Breakfast as usual. Sat up most of day. Walked in room. Talked on telephone with Mary but she did not come to hospital — Card with note from Nonce — Just after I was cleaned up about 1 Jack Martin made short visit — Drs Carubba & Muccio look in — Dr. Muccio stopped the Chloromycetin tablets —

TUESDAY 19 **1** 52 APRIL

92nd Day — 274 Days to come

Cloudy –

At Columbus Hospital

Fair night. Temperature at 6 A.M. Up at 6:30 cleaned up & got rid of mucus – John J. came at 8 – Dr. Carabba dropped in 8:15 trouble with Grace W. After John had given me bath – Ronald Curtis visited for short time – Then Mrs. Purdon brought Mary – and we had quite a long talk – Dr. Muccio came in & thinks I can go Thurs or Fri. Cards from Dav. & Dash Newell!

John J. went off at 7:30 and I read until about 10. & turned in –

WEDNESDAY 19 **2** 52 APRIL

93rd Day — 273 Days to come

Showers & cloudy

At Columbus Hospital

Fair night – Temperature at 6 A.M. Up at 6:30 & cleaned up – John came at 8 breakfast as usual – Walked around the corridors quite a bit, legs are better – Dr. Carabba looked in about luncheon time (11:20). Talked with Mary on telephone but she did not come into hospital – Dr. Muccio came in & I walked up stairs for him – Mr. Brown Jimmy's heart patient next room went home about 4 in ambulance. Card from Hugh D. – Walked & read – Dinner at 5:15 as usual (meal good) John J. left at 7:30 – I read – to bed about 9:30

THURSDAY 19 **3** 52 APRIL

94th Day — 272 Days to come

Partly Cloudy & mild

At Columbus Hospital & home

Temperature at 6 A.M. Fair night up a couple times - Washed and cleaned and nurses at 6:30 - John Z. came at 8. - Dr. Carabba came in early & said OK. to go home. Got up & walked. Dr. Nuccio came about 10:30 tested me & gave instructions & said O.K. to leave. Lunch at 11:15. John gave bath & we packed. Got Hospital bill from Mother Fredericka. Had to make correction finally 311.50 - Mary & Mrs. Purdon came for me. John helped us get taxi (gave him Nonie champagne) We got to apt at 4:10 - Took stairs slowly - Mrs. Purdon got us a good dinner - and left about 8:30 - Mary & I talked. fooled with T.V. & to bed -

FRIDAY 19 **4** 52 APRIL

95th Day — 271 Days to come

Clear & mild -

At New York

Had fair night up 2 or 3 times - Up early and worked on clearing nurses - Mary and I had breakfast after I had bath in Tub. Quite thin (115 lbs) - Vab in living room and took things easy - Mary & I had luncheon - Walked slowly to Park at about 3 - and sat on bench in sun in playground until about 4:10 - Mrs. Purdon came at 4 - We talked & she got dinner for Mary & me. But she did not have any & left at 8:30 - Mary & I watched T.V. & listened to radio -

SATURDAY 19 **5** 52 APRIL

96th Day — 270 Days to come

Rain heard -

At New York

Fair night Up couple times Up about 5:30 with sinus trouble - Then Mary got up ahead - Not much hot water - Took it easy and read - About noon Jeanne Batten visited & brought some good custard - Mary & I had luncheon "Nunie" telephoned Mrs. Mayer would not be here - Read - Mrs. Purdon came at 4 - We lolled listened to radio & watched T.V. & Mrs. P. made dinner for the 3 of us - Listened to radio and watched quad A polo on T.V. quite good

SUNDAY 19 **6** 52 APRIL

97th Day — Palm Sunday — 269 Days to come

Cloudy.

At N.Y.

Fair night - Up around 6 with the sinus - Mary got up first and then we had breakfast - Talked read papers and did some work trying to straighten out accounts - Mary & I had luncheon - Did some more work on accounts - Mrs. Purdon came at 4 o'clock. We did Joe Cannon with a bottle of "Johnny Walker" for a visit - Had a beer with him - Listened to radio Tallulah Bankhead & "Stop the Music" - Read papers Mrs. Purdon left at 8 after getting dinner for Mary & me -

MONDAY 19 **7** 52 APRIL

98th Day — Monday in Holy Week — 268 Days to come

Cloudy

At New York.

I slept a bit better and had less nausea - Up about 6:45 before Mary - We had breakfast. Read the papers - Worked on accounts - Mary telephoned Home Agency about getting a woman to cook in place of Mrs Purdon - Mary & I had luncheon - Yet I signed from jin. & got accounts straightened - Mrs. Purdon came at 4 - & he gave me good badly needed Champoo - We watched T.V. & listened to radio. Mrs P. got & had roastchicken dinner with us and left at 8 - (Paid $4.) Mary & I listened to radio & read -

TUESDAY 19 **8** 52 APRIL

99th Day — Tuesday in Holy Week — 267 Days to come

Partly Cloudy

At N.Y.

I slept a bit better - Many of ahead of me - Up about 7 with nausea trouble - Read papers after breakfast & sat! Jeanne Patterson came in and we talked I squeed & she took checks. Mary & I had luncheon - Did some work - read Jim. Punderford made us a short visit - Read Telephoned to Dr. Parabba & he said continue as is: Mary & I watched T.V. & listened to radio. Pres. Truman talked on steel strike.

WEDNESDAY 19 **9** 52 APRIL

100th Day — Wednesday in Holy Week — 266 Days to come

Cloudy - clearing later - ~~cold~~ cool

At New York -

Slept fairly well - lot of movement between 3 & 4 o'clock. Mary up at 6:30 ahead of me - As we were finishing breakfast Mrs. Purdon dropped in & told us about her new job with Col. Bogert - Read & worked - Jeanne Batten came about 10:30 with some Xmas work - Mary & I had luncheon - Zulu May Jackson came fr. Agency for interview. She is neat young colored girl & satisfactory. Took walk this afternoon to 96th & on 5th Ave. to 92 - Walked slowly & it went O.K. - Mary's legs improving - Read - Zulu May came at 5:30 ($1.00 hr) & got dinner for Mary & me - She did very well & left at 8. We listened to radio.

THURSDAY 19 **10** 52 APRIL

101st Day — Maundy Thursday — 265 Days to come

Clear & mild - wind later -

At N.Y.

Slept better but up a couple times. Saw museum - Mary up ahead of me at 6:30 - Read - Worked on accounts - Jeanne Batten came at noon & brought a pumpkin custard! Mary & I had luncheon - read. I took a walk to 90th and sat on Park bench in sun about 1 hr. Read & did some work - Letter from Nonce saying Mike & I spend Easter with Heinie. Zulu May came at 5:30 & got dinner for Mary & me & cleaned China closet - Mary & I listened to radio & watched Melton T.V. show - read & to bed -

FRIDAY 19 **11** 52 APRIL

102nd Day — Good Friday — 264 Days to come

Clear, cool - windy

At New York

Slept better - Up completely - Less nausea but still there: Mary up ahead of me at 6:45 - Breakfast. Did some work - Paid bills etc. Telephoned to Dr. Barabba he said to stop taking medicines except vitamins - Mary & I had lunch - I took walk to 90th St. & sat on Park bench for about hr. Mary & I wrote letter to N.Y. State Tax Dept asking extension of time for income tax return - Mary dived Easter eggs. Zulu Mae came at 5:30 & got good dinner for Mary & me and left about 7:45 - Mary & I listened to radio & T.V. incl. Pinza - Read -

SATURDAY 19 **12** 52 APRIL

103rd Day — Easter Even — 263 Days to come

Cloudy cool -

At N.Y.

Slept better - less trouble with nausea - Mary up at 6:30 before me - Breakfast & did some work - Read - Mrs. Mayer came early to clean and stay on until about 2 - Mary & I had luncheon - I took walk to 96th & on 5th to 90th no sun so did not sit - Got Easter egg & card & cat book for Mary - Read - Zulu Mae came at 5:30 and got good roast chick. dinner for Mary & me & left at 8. - Mary & I watched T.V. & listened to radio program

SUNDAY 19 **13** 52 APRIL

104th Day — Easter Day—Thomas Jefferson, Born 1743 — 262 Days to come

+ Dad's Birthday

Cloudy with showers - raw

At New York

I left fairly well - Mary up at 6:30 before me - Found Easter eggs at my breakfast table - Mary had bought for her cat book + egg (choc) - Cards from Nonie Hugh. Nellie D. + Jo + Carli Hermann. Read papers - Worked fixing up + throwing away papers - Watched "Easter Parade" on T.V. Mary + I had luncheon - I took short walk quite raw + unpleasant - did some work + read - Mike Dingley who is visiting Heinz came to see us at about 6 - He + I had an Easter drink of whiskey my 1st since before Ash Wed - It was good to see him. Wrote letter to Nonie - Mary + I had dinner + listened to Tallulah + Top Music

MONDAY 19 **14** 52 APRIL

105th Day — Pan American Day — 261 Days to come

Cloudy partly

At N.Y.

I slept better and sinus is disappearing - Mary up ahead of me at 7 o'clock - Breakfast + did some work. Jeanne Patten in for short time at noon - Mary + I had luncheon - I took walk to 90th St. and sat in sun on Park bench for about an hour - Bill Chandler telephoned that Betty had a daughter (Leslie Allen) on Fri.! Did some work and read - Julia Mae came + got good dinner for Mary + me - Mary + I listened to radio + read - Getting a little more flesh.

TUESDAY 19 **15** 52 APRIL

106th Day — 260 Days to come

Cloudy shower - rain -

At New York

Mary up before me at 6 o'clock & had breakfast before dressing as no hot water (Schmidt away) Less sneezy - Did some work & read. Mrs. Mayer came at 10:40 and cleaned mostly in Pink room until about 1:45 - Mary & I had luncheon - Did some work on accounts & read - Went out to mail some letters - bills but too wet & raw for my walk. No. Julia Mae this evening as she had cold yesterday Mary made good chicken & mushroom dinner - We watched T.V. listened to radio & read - We also fixed up animals in "stable" -

WEDNESDAY 19 **16** 52 APRIL

107th Day — 259 Days to come

Clear & mild

At N.Y.

Mary up before me at 5:45 and I got up about 7. - We had breakfast - Less sneezy - At 9:15 Lewis Clarke, Geo. M's son, came to aft. to serve papers closing out Judge Ward deed of Trust of 1919. Had short talk with the lawyer Walter Elliott died suddenly in 1950 -

Did some work - Jeanne Batten came at noon wanting Ch Parade dope - Mary & I had luncheon - Then Mary & I took walk to 90th - Mary's legs better but she got tired - I then walked to 90th St and sat on Park bench in warm sun for about 1¼ hr - Fixed up animals & "treasures" in "stable" - Julia Mae Jackson tel. her cold too bad to come to get dinner - So Mary got real chop dinner - We watched T.V. & listened to radio -

THURSDAY 19 **17** 52 APRIL

108th Day — 258 Days to come

Clear + mild

At New York

Mary up before me at 6:30 — I got going about 7 — Hardly any urinary Temp 98.1 — Breakfast — Worked on hospital expense acct. and read — Jeanne Batten came in at noon — Mary + I had luncheon — Mary took a nap — I walked to 90th St. Sat on Park bench for couple hrs. + read Kiplinger's report — Zula Mae came although she still has cold + cooked dinner for Mary + me — We watched T.V. James Melton show + radio

FRIDAY 19 **18** 52 APRIL

109th Day — 257 Days to come

Clear

At N.Y.

Mary up before me at little after 6 — I got started about 7 — Breakfast — Did some work figuring hospital costs + accounts — Jeanne Batten came at noon — Mary + I had luncheon — Then Mary + I walked to 90th St and sat on grass wander the Jap. Cherry blossoms (beautiful) Brought Mary home as her ankle bother her. + I walked to 96th St + sat on Park bench — Carol Baldwin came + brought pictures of Kenny's daughter — + visited short time. Made a martini for her + me. Mary had orange juice + liver. Zula Mae came + made dinner for Mary + me — We watched T.V. + listened to radio

SATURDAY 19 **19** 52 APRIL

110th Day — Patriot's Day (Mass., Me.) — 256 Days to come

Judge Ward's birthday

clear

At New York

Mary up at 6:15 before me I got up about 7:15 - Very little hot water since early yesterday but Paul X Schmaly back for day & fixed it - Did some work - Mrs. Mayer came & cleaned & washed front windows - Mary & I had luncheon - Mary did not feel like going for walk. So I walked to 90th St. & sat in sun by the Jap. cherry blossoms in full bloom - Hildegarde & Gay Steinle came along & sat with me & I went with them to aft & had a beer with them & Doug S. - Lulu Mae J. came & got good roast chicken dinner for Mary & me - Listened to radio & watched T.V. Dorsey show. & polo at Armory Ramapo beaten by N.Y.A.C. 11-9 in good game -

SUNDAY 19 **20** 52 APRIL

111th Day — 1st Sunday after Easter — 255 Days to come

Partly Cloudy clearing warm 80°

At N.Y.

Mary up before me at about 6 - I got up at 7:30 - Breakfast & worked on accounts, wrote to Blue Cross - Read the papers - Mary & I had luncheon - Mary took a nap while I went for walk to 90th St. sat on Park bench by bridle path & talked with Walter one of the old groom instructors of riding - Walked along reservoir & back via 96th St. Fine day. Mary got a fine dinner & we listened to radio Tallulah Bankhead (final for season) & X of the Union & watched T.V. - Read & to bed early - Got out Squad Sales return -

MONDAY 19 **21** 52 APRIL

112th Day — 254 Days to come

Clear

At New York

Mary up at about 6:30 & followed at 7 - Schmalz - back so plenty of hot water. Breakfast & worked on accounts & bills — Jeanne Batten came in at noon on Synod work - Mary & I had luncheon - Mary & took a walk in sun on 5th Ave to 92nd St. Brought Mary home - I walked to 90th St. sat on Park bench. Ran into Hildegarde & Kay Steile with Louise Harris. Sat & talked with Hildegarde in sun - Walked back via reservoir & 96th St at dusk stopping Mary got good chicken mushroom dinner & we listened to radio.

TUESDAY 19 **22** 52 APRIL

113th Day — 253 Days to come

Clear.

At N. Y.

Mary up a little before 6 — & I got up at 7 - Breakfast — & worked on bills - Betty Cannon telephoned about the death of Edith's husband in Calif. airplane accident - Went down town by Lex Sub at 11:40 & walked to 19th & Luncheon at Chaum of Comm. about 1 & there incl. Ed. Trenkman, Rip Quimby - Don Morrison, Jim Healy etc. Came bright back home after luncheon on bus — Sat on Park bench near 96th St. for a while. Lulu Mae came and got dinner for Mary — me. We had it at 6:40 as Lulu has to go to night school. Teddy Hardy in hospital for breast operation. Listened to radio - A bit tired & bed early - Mary wrote to Hazel S. & sent bk.

WEDNESDAY 19 **23** 52 APRIL

114th Day — 252 Days to come

Partly cloudy & raw drizzle
At New York

Mary up at about 6:30 and I followed at 7 o'clock - Breakfast & worked on cleaning up. Jeanne Batten came in at noon & brought check book & other papers from Karl Hesselhammer's office which he used while I was at hospital - Mary & I had luncheon - Mary took nap & I took walk to 90th & back via reservoir & 96th St. no sun - Worked on Squad A accounts (ck. book etc) Mary got dinner & we listened to radio & watched T.V. & read -
Letter from Dan Cameron saying he is driving east & going to Squad A party & is so gave letter to Jeanne Batten - Velozin heat -

THURSDAY 19 **24** 52 APRIL

115th Day — 251 Days to come

Cloudy & raw -
At N.Y.

Mary up at 6:30 and I got started about 7:15 - Breakfast - Worked on Squad A check book Mail very late - Jeanne Batten did not come to aft - Mary & I had luncheon - Mary took a nap & I went for a walk. Sat a Park bench at 90th & was joined by Hildegarde & Gay Stemile & Newcomb Cole's wife & daughter Betty - Walked with them via reservoir to 97th St & home. (They told me of Bettina Winthrop Coffin's death of cancer!)
Julia MacCame & got dinner for Mary & me & left early to go to her school - Mary & I watched James Melton on T.V.

FRIDAY 19 **25** 52 APRIL

116th Day — St. Mark, Evangelist — 250 Days to come

Rain & cool all day

At New York

Mary up at 6:30 & I followed at 7:15. My cough has gone & temp about 98. Breakfast. Worked on accounts. Jeanne Bitter did not come. Telephone to Dr. Carabba he says I am doing O.K. weigh 125. Mary & I had luncheon in aft. Did not get out all day rain. Mary took nap. Read & worked. Cleaned my closet with vacuum cleaner. Mitchell Boyd telephoned still want Mary & me to visit them. Julie B not so well bad nose bleed. Mary got dinner. Her legs slightly better. Read & listened to radio. After Mary went to bed & just as I was about to at 11:20 Ben Cameron & girl (attractive) arrived on way to Grand Asphalt dance. They stayed only few min.

SATURDAY 19 **26** 52 APRIL

117th Day — 249 Days to come

Rain. N.E. wind all day.

At N.Y.

Mary up before me but not until about 7:20. Then I got up. Breakfast and did some work. Mrs. Mayer came and cleaned aft. Mary & I had luncheon. Mary took nap & I worked on Grand Bills & accounts. The Loyalty Parade for which 94th St was cleared of autos was a fizzle because of all day rain so very little traffic went by here. Lulu Mae came & got good roast chicken dinner for Mary & me. Mary & I watched T.V. Bob Hope etc & listened to Chic. Theatre of Air. I was cleaning my closet & found new badly needed bedroom slippers. — Daylight Saving time in to-night.

SUNDAY 19 **27** 52 APRIL

118th Day 2nd Sunday after Easter—U. S. Grant, Born 1822 248 Days to come

Rain

At New York

Mary up at about 7. but 8. Day-light Sav. Time & I followed soon— Breakfast - read papers - Velz on her "delicate condition" - Mary & I had luncheon in aft- Miserable day rain all day— Mary took a nap - I worked on Xquad accounts tried to fix salary parts which were balled up while I was at hospital Paid bills - Mary got good chicken dinner & we listened to Vtof the Music'ste Watched 200 Parade on T.V. Tulullah Bankhead off air—

MONDAY 19 **28** 52 APRIL

119th Day 247 Days to come

Rain & drizzle raw N.E. wind

At N.Y.

Mary up about 6:30 and I got up at 7:30 - Breakfast - Worked on Xquad. F. C. C. A. return and read - Jeanne Batten did not come - Mary and I had luncheon - Mary took a nap and I did some work - Walked to drug store & to 86th St & back - raw and slight drizzle Mary got good chicken à la King dinner - Watched T. V. & radio music Railroad hour etc. & read—

TUESDAY 19 **29** 52 APRIL

120th Day — 246 Days to come

Drizzle & cloudy – Partly clearing –

At New York

Mary up a little before 6 – & I got up at 7:30 – Breakfast Listened to Jiny program with Mary Martin in London – Did some work on accounts – Telephoned to Joe Kannon who said to saw for me to go down to Squad A. Luncheon so omitted it. Jeanne Batten came in at noon – Mary & I had luncheon – Mary took a nap & I paid bills – Then I walked to 90th St and sat on Park bench at bridle path and walked via reservoir to 96th & shopped at Westeder's – Zulu Mara came & got veal chop dinner for Mary – me early as she went to school. Mary & I listened to radio & read

WEDNESDAY 19 **30** 52 APRIL

121st Day — 245 Days to come

Clear & cool & fine

At N. Y.

Mary up at 7 and I followed at 7:30 – Breakfast and worked on letters & accounts – Mary did some typewriting for me – Jeanne Batten telephoned but did not come in – Mary & I had luncheon – Mary & I took a walk on Mad. & 5th Aves. & shopped at Madison Kitchen Shop. Then walked to 90th St. Sat on Park bench & walked via reservoir to 96th & sat in sun again. Shopped. When I got home was surprised to find Jdie & Rubbie Boyd in aft. They brought Mary a yellow plant. We gave them anniv. card which I had just gotten to send to them. We had some old fashioned & Mary had her Pepsi – Mary & I had dinner in aft. & watched T.V.

Public + Rittenhouse Wed. Univ –

THURSDAY 19 **1** 52 MAY

122nd Day — St. Philip and St. James, Apostles — 244 Days to come

Clear + cool

At New York –

Mary up at about 6:45 and I got up about 7:30 – Breakfast and worked on accounts. Jean Batten came in + chatted on Church Parade. Mary + I had luncheon in aft. At 3 o'clock Clara Girvin, Bobby H. Mahoney + Linda + Carroll came to visit us. Clara looked tired but the others were in good form. After they left I went for a short walk in Park quite windy + cool – Zulu Mae came + got dinner for Mary + me. (Mary had lamb chop + I had sweetbreads) Mary + I watched T.V. Jamie Melton etc – (Lower ~~R~~ left molar tooth bothering me a bit)

FRIDAY 19 **2** 52 MAY

123rd Day — 243 Days to come

Clear cool

At N.Y.

Mary up at about 6:15 and I followed about 7:15 – Breakfast Worked in aft – Mary + I had luncheon – Went over to see Dr. H. Lamm about lower molar tooth. He said it should be pulled by a specialist so he made a date for Sat. Took Mary for a walk on 5th Ave in sun. Then I walked to Park sat on bench + lazy reservoir on grass + was entertained by the mounted police getting 3 – 10 yr old boys out of row boat they had taken with no oars! Lee Cameron made us a short visit – We had cocktails Mary got dinner – Watched T.V. + To bed early –

SATURDAY 19 **3** 52 MAY

124th Day — 242 Days to come

Clear cool

At New York -

Mary up at 6:10 + I followed at about 7 - Breakfast. Did some work - Went to Dr. M. Hillel Feldman's office (5th Ave + 57th) at 10:30. He made quick work of pulling left lower molar + I was out at 11:05 - with numb jaw. Went to Bloomingdale's + got lilly of valley bulbs + seeds for Mary + home - Mrs. Mayer has cleaning aft. Light luncheon acct no tooth - I took walk in Park and sat in sun - Zulu Mae came + got chicken dinner for Mary + me. My jaw is better - Mary + I listened to radio and read - Civic Theatre of Air. Got letter fr. Blue Cross saying Dr's ctf. necessary to get Oxygen Tent reimbursement. Letter from home from Allentown -

SUNDAY 19 **4** 52 MAY

125th Day — 3rd Sunday after Easter — 241 Days to come

Clear + cool - fine -

At N.Y.

Mary up at about 6:45 and I followed at 7:30 - Breakfast - Did some work and read papers - Mary + I had early luncheon - Got ready for Church Parade - Put on my "tails" + high hat and off to the Armory at 1:45. We left Armory at 3:05 - marched on Park Av. to 79th + on 5th to Ch. of Heavenly Rest - Memo Service conducted + sermon by Dr. Large + Gen Darlington read names. About 85 Ex-Marks + 125 active - Mary did not go on acct of her legs. Went to Reception + brought Agnes + Ed. McCabe to aft for cocktail - Then Mary + I had chicken dinner in aft. + listened to radio - My legs seemed to stand the march O.K. a bit tired!

MONDAY 19 **5** 52 MAY

126th Day — 240 Days to come

Partly cloudy cool. clearing late —
At New York

Mary up at about 6:30 and I followed at about 7:15 — Breakfast. did some work + cleaning — Jeanne Batten came in at noon — Mary + I had luncheon — Mary took short nap + I read and did some work — I then walked to 90th St — + at about half way around the reservoir I ran into Jack Martin and we walked together — I shopped at Gristedes — Mary + I had dinner — in aft. listened to radio and read.

TUESDAY 19 **6** 52 MAY

127th Day — 239 Days to come

Cloudy + cool — clear late afternoon + thunder storm
At N. Y.

Mary up at about 6 — and I got up at about 7:15 — Breakfast and worked — Thought of going to Squad A. luncheon but it rained about 11:30. Telephoned to Dr. Carabbra about the Blue Cross Oxygen + he asked me to call Dr. Muccio which I did + he will take care of it. Mary + I had luncheon — Mary took short nap. I took walk around reservoir + sat in sun for while — Replanted the Boyd azalelia in flower box also planted lilies of the Valley + morning glory seeds. Lulu Mae came + got good veal chop dinner for Mary + me — Read + listened to radio —

WEDNESDAY 19 **7** 52 MAY

128th Day — 238 Days to come

Clear, cool 49° & fine windy -

At New York

Mary up at 6:15 - and I followed at 6:45 - Breakfast. Worked on check book & Yguald. Jeanne Batten came in at noon - Mary & I had luncheon - Mary took a nap and I read - Then I took a walk around reservoir & sat in sun on Park bench - Madelon Walker came at about 7:15 and had veal chop dinner with Mary & me & is spending the night in guest-room -

THURSDAY 19 **8** 52 MAY

129th Day — 237 Days to come

Clear cool & fine

At N.Y.

Mary up at 6:20 and I followed at 6:50 - & Madeleine Walker up at 8: Breakfast - Talked & I walked with Madge to bus & she took 10:5 for Bay Shore to go to the Kings. Did some work - Mary & I had luncheon Mary took nap - I read. At about 2:30 I went down town by Lex Av. sub. Had my hair cut & went to office (1st time since 3/7!) & Stanley Johnson & Sydney Este in - & we had tea & quite a talk - I got some papers & left at 4:45 & shopped - Zulu Mae came & got dinner for Mary & me. Listened to T.V. James Melton & Groucho Marx shows - A bit tired so bed early -

FRIDAY 19 **9** 52 MAY

130th Day — 236 Days to come

Clear & fine — not so cool

At New York

Mary up at about 6:30 and I followed at 7:30 — Breakfast & worked — Jennie Batten came in at noon & is hot & bothered about next Monday — Wrote letter to Kis & Jack Bauman asking them to take Baby sister on the farm! Mary typed it — Mary & I had luncheon in aft. I took a walk around the reservoir in Park and sat in the sun — Zulu Mae came and got dinner for Mary & me. I had fillet of flounder & Mary lamb chop — L.M. left at 7:45. Mary & I watched "We the People" and Prize on T.V.

SATURDAY 19 **10** 52 MAY

131st Day — 235 Days to come

Cloudy

At N.Y.

Mary up a little after 6 & I got up little after 7 — Breakfast — Khmaly family away hot water scarce — Worked in apt — on Squad bills and accounts — Mrs. Mayer came & cleaned — I took walk to 86th & back & got five lbs. for Mary — We had luncheon in apt Mary cooked the rest of flounder for me — Mary took nap. & read & took walk ran into Jack Martin around reservoir & we continued around it — Zulu Mae came & got roast chicken dinner for Mary & me — Josephine Hershamme telephoned & said she was coming to visit she did talked mostly about Harlinor had drinks before & after arriving. Left about 11:30 —

SUNDAY 19 **11** 52 MAY

132nd Day — Mother's Day—4th Sunday after Easter — 234 Days to come

Drizzle – Cloudy raw – windy
At New York –
Mary was up about 7:10 and I got up about 8 – Breakfast – Worked – and read the paper Doug. Maxwell died yesterday Mary & I had luncheon in aft – Mary took a nap & I read – Took a walk to 84th St on Mad. & back – Lighted fire in fireplace Carol Baldwin came for martinis –

MONDAY 19 **12** 52 MAY

133rd Day — 233 Days to come

Cloudy raw – very windy
At N. Y.
Mary up about 8 – & I slept late. Breakfast & worked – Jeanne Batten came at noon – Mary & I had luncheon Mary took a nap – I went for a walk very windy & cool walked on Mad. to 74th & back – Mary & I had dinner in aft – Read & listened to radio P. P. hour. Telephone etc –

TUESDAY 19 **13** 52 MAY

134th Day — 232 Days to come

Clear

At New York

Mary up at 6:30 and I got up at 7:30 – Breakfast & worked on Vyad's bills – At noon I went down town by Lex Ave sub – directly to Tavern where Joe Lannon & Sam Duncan & I had cocktail & went to lunch with Vyad & Cogs at Chamberlin's Comm – Vi hoffed & went to office after having Earl H. sign checks. Stanley Johnson was in for short time. Este had gone for day. Left office at 4:30 run into Tish & John McGovern – Worked on tax return – Lulu Mae came & got dinner for Mary & me – Listened to radio & read.

WEDNESDAY 19 **14** 52 MAY

135th Day — 231 Days to come

Clear & cool (and then windy & rain at 5:15)

At N.Y.

Mary up at 6:20 and I got up at 7 – Breakfast – Worked on tax return & Stanley Johnson books – Mary & I had luncheon in aft – Mary took nap & I went down town by Lex Ave sub after walking to 86th St – Este in office using typewriter worked & finished return on typewriter – Left office at 5:15 – Did some more work & Mary & I had dinner – Watched T.V. & listened to radio –

THURSDAY 19 **15** 52 MAY

136th Day — 230 Days to come

Rain followed by Clear
At New York

Mary up at 6:50 & I followed at 7:25 - Breakfast ~~and~~ worked on Squad A bills etc - Mary & I had luncheon then we took a taxi to Plaza Movie on 58th & saw "The Belle of N.Y." technicolor with Fred Astaire & Vera-Ellen good amusing musical & dancing - also "Land of the Trembling Earth" Africa jungles - Mary's rt. leg is bothering her quite a bit. I took short walk & sat on Parkbench - Zulu Mae came & got good veal chop dinner for Mary & me early & she left at about 7:15 - Mary & I watched T.V. Groucho Marx & James Melton show -

FRIDAY 19 **16** 52 MAY

137th Day — 229 Days to come

Clear & fine - cool
At N.Y.

Mary up about 6:30 & I got up at 7:10 - Mary's leg still hurting - Breakfast - worked on Squad accounts - Mary & I had early luncheon - after which I went down town by Lex. Ave. subway stopped at bank at 3 & went to office - Sydney Este there - Worked until 5:15 - Walked home from 86th & hopped & got Mary book "Office Party" - Zulu Mae here and got dinner for Mary & me. Had good fillet of flounder & Mary lamb chop - We watched Dennis ~~James~~ etc on T.V. Read -

SATURDAY 19 **17** 52 MAY

138th Day — Armed Forces Day — 228 Days to come

Partly Cloudy

At New York

Mary up at 6:30 & I got up at 7:15 – Breakfast & watched Cops clear autos fr. street. Worked in apt. Mrs. Mazer came and cleaned apt – Dave Frank Mingavin Vprig Dana clear at armory – Mrs. Schmidt told me about accident in which Paul was badly hurt ribs broken when motorcycle hit their car at 92nd & Park & turned it on side. Others unhurt. Paul in Betty David Hosp. Mary & I had luncheon in aft. Watched units form on 94th St for Armed Forces Parade – Unit of WACs formed in front of house – We watched parade (no equip) Then I walked fr. 5th Ave & 34th & 92nd Went to Park & sat on bench read & talked with woman & her black kitten Zulu Mae came & got a good duckling dinner for Mary & me We listened to radio Civic theatre of Air & read –

SUNDAY 19 **18** 52 MAY

139th Day — Rogation Sunday — 227 Days to come

Rain followed by Clear

At N. Y.

Mary up at 6:30 and I did not get up until 7:35 – Breakfast – Worked on Squad A accounts – Read papers – Mary & I had luncheon in aft – Mary took short nap while I read – Then I walked to 90th St and around the reservoir – Hot on Park benches going by 3 jew women & noisy little girl – tried to read "Readers Dig" – When I came home found Jack Martin had dropped in for a visit – Mary & I had duckling dinner in aft. We listened to "Stop the Music" – and read –

MONDAY 19 **19** 52 MAY

140th Day — Rogation Day — 226 Days to come

Clear & cool

At New York

Up at 7:15 while Mary slept for awhile - Breakfast & did some work on bills - We got a French fashion Magazine from Mme Chauvenet - Mary & I had luncheon in apt - before which I went to Armory for dance Money for Frank M. Looked over jallopie in old stable - dirty & battery N.G. - Talked with Tom in police stables - after luncheon Mary took nap. I read and walked to go to ff & around reservoir - at 5:45 went to Armory & attended Exa comm meeting in Ex-Member quarters Bill Hanway absent as I wrote the minutes - Had drink with Karl Harkman Leonard Sullivan Coly Hoyt & Jean Hindorff - Mary & I had dinner in Lib - Read -

TUESDAY 19 **20** 52 MAY

141st Day — Rogation Day — 225 Days to come

Rain - all day

At N. Y.

Up at 7:15 while Mary slept that time - Breakfast and worked on Squad A vouchers Too wet & raining to go down town to Squad A luncheon. Mary & I had luncheon - Read & worked on vouchers & bills - Carol Baldwin dropped in few minutes about 6. brought bill for new F. I. Water pump ($6 V.67) & well. She also gave me Michelli's army "pink" trousers & doz F. I. claws - Paul B. drilled new well over weekend - but not yet connected with house - Lulu Mae came & got dinner. Given for me & lamb chop for Mary - Early as she went to school - Mary & I read & listened to radio -

WEDNESDAY 19 **21** 52 MAY

142nd Day — Rogation Day — 224 Days to come

Showers AM Partly cloudy & windy

At New York

Mary up at 6:05 and I got up at 6:55 – Breakfast & worked on accounts – Went down town at 11:15 by Rex Ave – Stopped at office & then went to Vanveen Ch. Just where I attended annual Jim Healy 1915 lunch in spec. room – We all had whole steak very good & tender – about 30 were there – Left office about 4:20 Stopped at E. 18th St for T.I. Mesco stool elements but ran away back F in Took 5th Ave bus home – Mary & I had good small steak dinner – listened to radio & read – Mary is a bit discouraged about an nurse – Phil R. telephoned –

THURSDAY 19 **22** 52 MAY

143rd Day — Ascension Day—Maritime Day — 223 Days to come

Clear & cool windy –

At N. Y.

Mary up at 6:55 and I got up about 7:30 – Breakfast – Worked on accounts – Mary and I had luncheon in aft. & I enjoyed some of the T. I. clams – Mary took short nap – Read & worked on tax return – The Rev. Ford from St. James Ch. made a short call – I walked around reservoir and sat on Park bench in play ground. Stopped at Armory & cleaned up the jalopie in old stable – the battery about gone – Lulu Mae came & got dinner for Mary & me Mary could not have much dinner as she had odd head feeling but is better – I went to Armory smoker at 9:30 rained worse but had beer only 48 present! Home at 10:45 –

FRIDAY 19 **23** 52 MAY

144th Day — 222 Days to come

Clear

At New York

Mary up at about 6:45. Had odd head feeling once during night. I got up at 8 – Breakfast. Worked on tax return. Got letter from Mary Jane Bauman (73) in answer to my letter about Baby Sister saying Vi & Jack B. are still in Europe!.

Mary & I had luncheon. Then I went downtown by Rex Ave. & Went to Bill Hanway's office & gave Miss Reich the Exec. Comm. meet. minutes. Continued to office. Sydney Este in for short time – I left at about 4 o'clock – Cotilde Massenea was in to see Mary – Lulu Mae came & got dinner for Mary & me – Mary had no head trouble – We listened to radio & read –

SATURDAY 19 **24** 52 MAY

145th Day — 221 Days to come

Partly Cloudy

At N.Y.

Mary up at 6:15 and I got up at 7:30. Breakfast – Worked on tax return – Mrs. Mayer came and cleaned apart – I went to Armory to check on gallopie battery which Frank M said he would have charged but did not touch – No with Mulzer's help got it out but no mechanics! – Mary & I had luncheon in apt – Mary napped most of afternoon and I worked on tax returns – Took a late short walk in Park. Ran into Josephine Mulligan walking "Tim" so joined them for while. She had just come from riding Queen of Hearts at Princeton – Lulu Mae came & got roast chicken dinner for Mary & me – We listened to Mr. Theatre of Air etc.

SUNDAY 19 **25** 52 MAY

146th Day — Sunday after Ascension — 220 Days to come

Rain all day –

at New York

Mary up at 6:30 and I slept until 8 – Breakfast – Read & worked on tax return – Mary & I had lunch in apt. Read and did some work – Wrote a note to Mary Jane Bancroft (?) about Baby Kitto – Miserable wet day with heavy showers. Mary and I had dinner in apt – I used vacuum cleaner on my closet and bathroom walls. We watched T.V. Zoo parade & listened to "Hof the Mwain" radio

MONDAY 19 **26** 52 MAY

147th Day — 219 Days to come

Showers

at N.Y.

Mary up at 6:45 and and I got up at 7:15 – No hot water – Breakfast – Worked on accts. Went to Armory, saw Frank M. about charging battery – talked with Miss Patten – Mary & I had lunch in apt – Then I went down town by Lex Ave sub – Sydney Este in office Left office about 5:45 – Mary feeling better and prepared cream chicken dinner for us – Telephoned Kitty Baldwin – Too much wet overweek-end for Paul to connect our new water system! Mary & I read & listened to radio P.R. hour, Firestone etc –

TUESDAY 19 **27** 52 MAY

148th Day — 218 Days to come

Clear & fine

At New York

Mary up at 5:45 - & I got up at 6:50 - Breakfast - Worked on taxes and bills - Down town & Lex Ave sub - Stanly Johnson & Este in office - Met Joe Cannon & Sam Drennan at Tavern for cocktail & we went to luncheon at Chamber of Com. with Squadk boys. Worked on Johnson Wood working taxes. Left office about 5:30 - Walked from 86th to H. - Zulu Mac J. came & got dinner for Mary & me early - Mary & I watched T.V. & listened to radio - Mrs. Schumaly dropped in few minutes - She expects to bring Paul home fr. hospital in few days - John Madden is trying to charge jallopie battery.

WEDNESDAY 19 **28** 52 MAY

149th Day — 217 Days to come

Clear

At N. Y.

Mary up before 6 and I followed at 7 - Breakfast - Worked on tax returns - Mary & I had luncheon and I took Lex. Ave sub. Stanley Johnson & Este in office - Shopped - Left office about 5:30 - Zulu Mac J. came & got dinner for Mary & me - Mary had sandwich & I had good salmon steak - We watched T.V. & listened to radio - Saw Mrs. Schumaly mailbox key - Paul better but had touch of pneumonia

5503 N.W.H.

Just before leaving got note from Jack Baughman saying to send Baby Sister to Thousand Is.

THURSDAY 19 **29** 52 MAY

150th Day — 216 Days to come

Partly cloudy

At U. Y. & Fire Island

Mary up before 6 and I got up at 6:30 Breakfast - & prepared to go to F.I. - Went to Armory for the jallopie, battery worked but John Madden & Paul had to put in new spark-plugs & clean carburetor. So Mary & Veloz & I (Carol Baldwin not coming) got started at about 11:20. Stopped at Swizzle Inn found no ferryboat goes until 3:10. We had lunch. Then had a good visit to Mary Ann Melton & her 5 children. Stopped at Big Ben. left Mary with Butte Kurz while I put jallopie in our garage (in which he had just put a car). We waited on Rugh & Redi for Tuggles & Kick Ferguson & got off about 6 o'clock - Mary legs better & walked P.H. from docks to house. New pump not connected - So I carried water from the Baldwin shower. House O.K. but dirty. Somebody took gin & coffee & coke. Afternoon good. Mary & I had late dinner & to bed

FRIDAY 19 **30** 52 MAY

151st Day — Memorial Day — 215 Days to come

Cloudy - light N.E. breeze -

At Fire Island

Mary slept while I got up at 8:30 and carried water & worked around house. Mary & I had late breakfast - The Baldwins came about 11:15 - Paul & Kenny completed our water connect. Walked to Fair H. via Centre Rd. meeting Hal & Steph. Hazelwing (Marion not well & did not come) the Warehams Hart Mrs. Goldstein etc. Shopped everything as usual at Eddie's. Mary and I had an interrupted luncheon meat & afternoon - Carol, Paul, Kenny Baldwin & Michel in & out & working on pipes & pump. Did some cleaning. Fine to have good water - Tuggles & Kick & "Wax" Ferguson came. We sat on sundeck & had beer - Fixed ventilator on hot belly stove pipe & we had fire and late dinner & read -

SATURDAY 19 **31** 52 MAY

152nd Day — 214 Days to come

Cloudy wind N.E.

At Fire Island

Mary and I were up about 8 o'clock Breakfast & cleaned up. I walked to Fair H. via Centre Rd. for papers & supplies (100 lb. Cannel Coal). Mary & I had luncheon (Baldwin Clams). Met young Raven & Burns on our way to pick up some of the coal I left at Newell's. He said not selling any lots now. Mary & I stopped at Hazelriggs. We had her Pepsi & I had drink with Stephani — Hal H. & Mary, Clint Wareham & Dot. Ray Hart. We walked home via Buoma Rd. Mary did very well with her legs — We watched a big osprey eating a fish (?) on top of a pole behind the house — It rained hard — roof seems O.K. except leak between bed room & living room — Burned some of coal in pot belly worked O.K. Mary & I had late dinner —

SUNDAY 19 **1** 52 JUNE

153rd Day — Whitsunday — 213 Days to come

Showers, S.E. wind —

At F. I.

Mary & I were up at 8:30 — Breakfast & cleaned up — Damp so lighted coal in pot-belly — Worked in the house — Wrote a card to Jack Bauzman to say will let him know about Visite — Walked to Fair H. via Centre for papers & supplies & back by bay — Mary & I had luncheon. Carol Baldwin brought some greenpea soup & said she has bad throat & going back to town with Paul — Mary & I read the papers and cleaned up in the house — No. East wind & raining miserable day — Mary & I had pork chop dinner —

MONDAY 19 **2** 52 JUNE

154th Day — Monday in Whitsun Week — 212 Days to come

Clear strong North wind diminishing
At Fire Island

Up at 7:30 while Mary slept for while. Then we had breakfast & cleaned up - Walked to Fair H - for papers & supplies via Carter Rd. Mary & I sat on sundeck - a beautiful day - Took good shower Luncheon - While in F. H. - telephoned to Milta Potter about sending B. Suite to Jack B - Post Off. opened at 11. = got Box 29 for Mrs. Prudenthorp - I incinerated - worked on garden holly not doing so well (3 small trees) & "tiles" in shower Cleaned pot holly - Mary and I had dinner & read - Warm enough without stove - Listened to R.R. hour & music on radio -

TUESDAY 19 **3** 52 JUNE

155th Day — Confederate Memorial Day (Tenn., Ky.) — 211 Days to come

Clear & fine -
At F. I.

Mary & I were up at 7:30 - a bit cool but fine - Breakfast. Cleaned up & wrote note to Milt Potter to send Baby Sister to Thorndale - Walked to Fair H via Carter Rd - for papers & supplies Took good cool shower - Mary & I had luncheon - Then Mary & I walked to ocean I waded (water cold & rough) while Mary sat on beach her legs better - I incinerated worked on "garden" cracked Cannel coal - and worked in house Mary washed shelves & dishes - Mary & I had beef-pot pie dinner - Read & to bed - quite cool -

WEDNESDAY 19 **4** 52 JUNE

156th Day — Ember Day — 210 Days to come

Clear, cool — Thunder storm evening.
At F. I. & N.Y.

Mary up at 6:30 and I followed at 7:30 - Breakfast and cleaned up. Did some gardening & paper work - Encinerated & got ready to leave. Went to Baldwins - 4 wrens eggs in nest on holly - Mary & I had luncheon - At 3:10 Richard picked us up in Joe Stretch's jeep who gave us free ride to F. & Mary Velez & I off on 3:30 Ocean B. boat - Had oil changed etc in jalopie at Techlenburg's - We stopped at Milt. Potter's at Westbury lead out Sister. She looks fine & very fat - Potter is sending her on Fri. to Jack B's. Mary Vel. & I got to apt about 7:30 - just missing good thunder storm. Ran into Schmidt family & talked. Paul thin after accident - I stopped at Gourmet & we had sandwich supper &

THURSDAY 19 **5** 52 JUNE

157th Day — 209 Days to come

Cloudy - cool
At New York

Mary up about 6:15 and I got up at 7:15. Breakfast - Worked in apt - & Mary wrote letter to Jack Dauman on typewriter explaining about Baby Sister going on Fri to Thorndale - Downtown by Sex. Ave sub - Stanley Johnson & Este in office. Luncheon at George's cafeteria - Worked on Tax returns - Left office at 5:30 - Zulu Chee - came & got dinner for Mary & me - Mary & I watched T.V. After Mary went to bed I watched the Charles - Walcott heavy wt fight. 15 rds. & Walcott won on decision -

FRIDAY 19 **6** 52 JUNE

158th Day — Ember Day — 208 Days to come

Clear & warmer —

At New York

Mary up at 6:45 — and I got up at 7:15 — Breakfast & worked — Baby Sister leaves Mrs. Potters & goes to Jack Bauman — Went down town late by Sex Ave sub — Stanley Johnson & Esle in short time — Quick luncheon at Geoy's cafeteria — Worked on Johnson Wood figuring tax returns — Left office about 5:45 — Zulu Mae J. came & got dinner for Mary & me. Mary had chicken (roasted for weekend) & I had fillet of flounder — Listened to radio & to bed early —

SATURDAY 19 **7** 52 JUNE

159th Day — Ember Day — 207 Days to come

Clear & very windy —

At N.Y.

Up at 7:45 while Mary slept short time — Breakfast — Worked on Quad A accounts — Mrs Mayer came and cleaned apt — I worked on the jallopie tried to change spark plug but wrench too small — Mary & I had luncheon in apt — Then I took Mary in jallopie to Wanamakers where Mary got shoes & F.J. hat & I left Nellie Mallaney's clock to be repaired — After we got home I walked to Park and sat in sun for while — Mary & I had roast chicken dinner in apt — Read —

SUNDAY 19 **8** 52 JUNE

160th Day — Trinity Sunday — 206 Days to come

Clear & fine

At New York

Mary was up at 6:45 and I got up at 7:30. Breakfast - Worked on accounts - Mary and I had luncheon - Read papers & worked some more - Mary took short nap. I took walk around reservoir in Park - and shopped at Gourmet - Worked on bills - Mary & I had chicken dinner in aft - Listened to "Top the Music" and T.V. and read -

MONDAY 19 **9** 52 JUNE

161st Day — 205 Days to come

Clear warm - sudden thunder storm 7:15

At N.Y.

Mary was up at 6 and I got up at 7 o'clock - Breakfast & worked - Then down town by Lex Ave sub - Worked on Wood Co - income tax returns - Vinnie Johnson & Eric in - Lunchen at George cafeteria Sudden wind (68 mi.) at 7 & thunder storm - Left office at 5 o'clock. East side sub not running so took 7th Ave & Bus - Worked on tax returns & Mary helped on typewriter - Mary & I had dinner in aft - then I worked some more - and to bed.

TUESDAY 19 **10** 52 JUNE

162nd Day — Pitchie Boyd's birthday — 204 Days to come

Clear & fine.

At New York

Mary up at 6:30 and I got up at 7 — Breakfast. Worked in aft. on tax returns with Mary helping. Down town by Tex Ave sub — Busy day. Stanley Johnson not in office. Este in. Went to Spread Eagle luncheon Chamber of Com. after a cocktail with Joe Cannon. Dav. Saunders, Sam Duncan at Tavern — Stopped at Herrlum for signature — N.Y. Trust to sign Estate papers. Shopped. Left office at 5:30. Got letter from Jack Bauman saying Baby Sister got there N.H. Fri 8:30. no blanket sheet or nursing! Mary & I had dinner in apt — Paid got use tax & S. coupon. Is a bit tired from running around — to bed early —

WEDNESDAY 19 **11** 52 JUNE

163rd Day — St. Barnabas — Anniv. of Sanders & Davis death — 203 Days to come

Clear & fine

At N.Y.

Mary up at 6:15 & I slept until 7:30. Breakfast — Worked in aft & finished Johnson Wood tax returns. Mary & I had early luncheon in apt. Then I went down town by Tex Ave. sub. Este in office. Left office about 5:30 — Lulu Mae J. came and got broiled chicken dinner for Mary & me — Worked on State income tax until 11 o'clock when we turned in — Telephoned to Mr Stretch about N.J. ferry boats & asked Lee to have Jep meet us on the 4:30

THURSDAY 19 **12** 52 JUNE

164th Day — Corpus Christi — 202 Days to come

Clear & fine –

At H. M. & T. Island

Mary was up at 6:15 and I got up at 7 – Breakfast & worked on income tax return which Mary typed & completed there – Then Mary Velez & I got off in jallopis at 11:40. Stopped at Sutton Ford & a kind hearted foreman changed a sparkplug for us & we had good drive to Bay St. Stopped for luncheon at Hoyt's Inn and shopped for Mary's shoes & Big Ben – We took the 4:15 (Stretchers inadvert. said 4:30) for Ocean Beach – Richard met us with jeep at dock (last day for using pavement for cars) & took us to Lonelyville – Carol Baldwin made us a short visit. She is here alone & "in one of her moods" – Mary & I had supper. Read & to bed early –

FRIDAY 19 **13** 52 JUNE

165th Day — 201 Days to come

Clear, cool & fine –

At Fire Island

Mary & I were up at 7 – and had breakfast & cleaned up – I walked via Centre Wk to Fair H. for papers & supplies got there before store opened & talked with Carol Baldwin Rose Larson Mrs. Thompson etc. walked back part way with Marion Boudin – Took good shower bath – Mary & I sat on sun deck Then had luncheon – Mary took short nap. I incinerated, washed the west windows, worked around house & "garden" – Paul B. got back the "Nickel Ford" from Walter Thornberg – Carol & Paul B. came & had drinks with Mary & me – Then Mary & I had late dinner & read –

SATURDAY 19 **14** 52 JUNE

166th Day — American Flag Adopted 1777—Flag Day — 200 Days to come

Clear & cool

At Fire Island

Mary & I were up at 7 o'clock & had breakfast & cleaned up. Paul B. brought Mary the World Tel. story of Dr. King's "baby" party which comes off at Bay Sh. this afternoon. Walked to Fair H via Centre Rd with Hazelrigg cart for papers & supplies. Took cool shower sat on sun deck. Mary & I had luncheon. Incinerated watered garden (new pump working finely). Marion & Hal Hazelrigg came to cocktails too cool for sun deck. Carol Baldwin dropped in in one of her upset moods walked in the sun to their house. Mary & I had late dinner. Listened to Eisenhower.

2nd Payment Federal Income Tax Due

SUNDAY 19 **15** 52 JUNE

167th Day — Father's Day—1st Sunday after Trinity — 199 Days to come

Clear & cool

At F. I.

Mary & I slept until 7:30. Breakfast. Cleaned up. Hal Hazelrigg & I walked via Ocean to Fair H. for papers & supplies & telephoned to Joe Stretch to pick us up Mon. The King family came in the Ruff & Reddy after their party which is on Tribune front page! Mary & I had luncheon. Then walked via Dunne Rd to Dr. King's & talked with family & walked home in the Madge Maher who brought Evan David & Dash. This house upset by Carl Z. painting. Mary & I read & had pork chop dinner. Listened to "S of the Music" radio.

MONDAY 19 **16** 52 JUNE

168th Day — 198 Days to come

Partly Cloudy -
At F. I. & N. Y.

Mary was up at 6:15 & I got up at 6:45 - Breakfast and cleaned up. Got ready to leave Incinerator - L.I.R.R. engineers striking no trains running - Carol Baldwin. Marian Hazelwood stopped in few minutes - Mary & I had luncheon at 2:50 Jeep with Richard & Joey & Patty picked up Mary Velez & me - & we took the 3:30 ferry boat from Peaw B. - not much traffic trouble in spite of strike - Got to apt about 6:15 - Mary & I watched T.V. showing Dr. King & his "baby" party. Very good - Chopped at Gourmet & Mary & I had supper in apt - Worked & read -

TUESDAY 19 **17** 52 JUNE

169th Day — Bunker Hill Day (Boston) — 197 Days to come

Cloudy & humid very warm 91°
At N. Y.

Mary up at 6:20 & I got up at 7:45 - Water turned off at 9 for plumbers - our gas meter changed (3 yr. change) - Down town late by Lex Ave sub - Busy day on F.I.C.A return & checks - Luncheon at Chamber of Comm. with Squad A boys after a drink at Tavern with Joe Cannon, Bert. Appleby & Dave Saunders. Vent Norce & Hugh Cunningham of Schroeffts - Left office at 5:45 - Lilu MacI - came and got dinner for Mary & me. I had liver & bacon Mary lamb chop - Worked on F.I.C.A. return this evening - Read & to bed -

WEDNESDAY 19 **18** 52 JUNE

170th Day — 196 Days to come

Clear less humid
At New York
Mary up at 6:45 & I followed at 7:25 – Breakfast – Worked in apt & down town by Lex Ave sub. walking to 86th St. Had my hair cut & luncheon at Georgie on way to office. Stanley Johnson & Este in. Karl Herzbrunn gone Friday so left checks for him to sign – Left office at 4:50 – Went to Dr. Carabbas's office & he gave me poison ivy shot – & talked about Blue Cross pay't. He said call Dr. Muccio. Zulu Mae J. came & got broiled chicken dinner for Mary & me – Worked listened to radio and read –

THURSDAY 19 **19** 52 JUNE

171st Day — 195 Days to come

Clear – Thunder storm –
At N. Y.
Mary up at 5:30 thinking it was 6:30! I got up at 6:35 – Breakfast & worked in apt. Put on new tax tag on jalopie. Mary Veloz & I got off jalopie at 11:30 – Very warm & O.K. until about Babylon when back left tire blew – Parkway police telephoned to service who came & helped me to change (#2.35) – Stopped at Dwezzle Inn & had luncheon during which bad thunder storm came & went – We took the 4:15 ferryboat & Richard in jeep met us at round house. Lonelyville about 5:30 I rolled in a badly needed incinerator can from dunes – Went to Baldwin's & brought Carol B. to house. Then Mr. & Mrs. Thompson & son called on her & we had them come to house & gave them drinks. Mary & I had supper & bed –

FRIDAY 19 **20** 52 JUNE

172nd Day — Sacred Heart — 194 Days to come

Clear. cool.

At Fire Island

Mary & I were up at 7:30 - Breakfast and cleaned up. Mary surprised me yesterday with box on Lovelyoil Painting paper - Walked to Fair H. via Center Rd for papers & supplies, returned wit Hal Hazelrigg & stopped at their house - Took cool shower bath - I incinerated & worked around house - Then took Mary for a walk to see Madelon Maher & had drink with her - Then Mary & I had dinner - Read & to bed early. Got post card from Nonce from Wilmington Del.

None & Hazel wed anniv -

SATURDAY 19 **21** 52 JUNE

173rd Day — Summer — 193 Days to come

Showers cloudy cool - rain N.E. wind

At F.I.

Mary was up at about 7:15 & I slept until 8:25 - Breakfast & cleaned up - Walked to Fair H. via Center Rd - met Mary & Clint. Wareham - Got papers & supplies - Stopped at Madge W. & Hazelrigs - Too cold & wet for shower Mary & I had luncheon - Mary took nap I painted flying red horse weather vane & desk drawer - Walked to ocean cold & bleak Mary & I had dinner - Lighted pot belly using canned coal -

SUNDAY 19 **22** 52 JUNE

174th Day — 2nd Sunday after Trinity — 192 Days to come

Rain – East wind – cold –

At Fire Island

Mary up at 7 o'clock and I got up about 8. Breakfast. Cleaned up – Walked to Fair H. for papers & supplies met Hal Hazelrigg & walked back with him – Miserable wet cold day – Made coal fire in pot belly Mary & I had luncheon – Did some work. Then Mary & I walked to the Newells & had drinks with Madelon M. & tried to get Dr. Kiip's party on radio without success. Mary & I had dinner & read –

MONDAY 19 **23** 52 JUNE

175th Day — 191 Days to come

Cloudy, cold East wind & Rain

At F. I. & N. Y.

Mary was up at 7:30 & I got up about 8:30 – Breakfast & cleaned up – Quite cold wet and damp – Mary and I had luncheon – At 2:50 Mrs – Stretch came for us in their Ford & we had rough drive thru new road to round house then walk in rain & Mary Veloz & I off on 3:30 Ocean B. boat. Quite crowded as they used the Half Aire boat – Stopped at Tuckleburg's & had new rear tire put on – Rain all way to town we got to aft at 6:50 – Waited for a car to move so finally parked across street on 94 – Stopped at Gourmet & Mary & I had dinner – Mary quite tired & went early I read – Leak in bathroom from Mary. Fowler's aft –

TUESDAY 19 **24** 52 JUNE

176th Day — St. John, Baptist — 190 Days to come

Clear

At New York

Mary up at about 7:30 & I got up at 8. Mary's neuritis bothering her legs - Breakfast - Worked in aft & down town by Lex Ave sub. Busy day & Stanley Johnson & Este in short time - Luncheon at Chamber of Comm with Squad A boys & after drink at Tavern with Joe Cannon, Bert Apply & Sam Duncan - Left office at 4:45 - went to Dr. Carabba. He gave me poison ivy shot - & prescription for Vit B-12 for Mary - Zulu Mae J. came & got dinner for Mary & me - (Had salmon & Mary lamb chop). Changed spark plugs on car after dinner & read -

WEDNESDAY 19 **25** 52 JUNE

177th Day — 189 Days to come

Clear record heat 94+°

At N.Y.

Mary up at about 6 & I got up about 7:15. Breakfast - Worked all morning in aft on bills and accounts - Mary & I had early luncheon in aft - Then I walked to 86th St. & down town by Lex. Ave sub - Busy day - Stanley Johnson & Este in - Stopped in Karl Hornhammer's he has moved to better office - Left office at 5:15 - Walked from 86th St - Mary & I wrote letter to Blue Cross for Dr. Muccio to sign - Zulu Mae J. came & got roast chick. (a bit annoyed at heat) for Mary & me - Did some work & read - Very hot -

THURSDAY 19 **26** 52 JUNE

178th Day — 188 Days to come

Clear + hot record for day 97°
At New York

Mary was up at 7 + I got up at 7:30. Breakfast + worked in aft. Down town by Lex. Ave. sub. Busy day. Stanley Johnson + Este in - Lunchem with Dudley Jacobus at Broadway Childs - He was also in Hospital with bad throat - Talked with Dr. Muccio about Blue Cross, to Milt Potter about blankets - Left office at 6 o'clock very hot - Mary + I had dinner in aft - and read -

FRIDAY 19 **27** 52 JUNE

179th Day — 187 Days to come

Partly Cloudy + hot -
At N.Y. + N.J.

Mary was up at 6:30 and I got up at 7:15 - Breakfast - worked in aft - and at noon Mary Veloz - I got off in jallopie, stopped at Sutton's for sparkplugs which I did not use. Mary ordered telephone for Stonebrille! (an omin. present) We had luncheon at Horizzle Inn - Got Mary 2 pairs "Posture" shoes at Bay St. also Woolworth coffee cups + shelving Stopped at Dr. King's + Ruth K. went to dock with us in her Dodge. Dropped the linoleum for the Flair N. Coast - + Ruth brought us back - about 5. We were off in Ruff - Ready with Tuggles + Rick F. + Ann + Dr. Tipton + the boys + animals - We stopped a lead Drink at Carol B's + she helped "carry" - Mary a bit tired we had dinner + bed early - Cooler -

SATURDAY 19 **28** 52 JUNE

180th Day — 186 Days to come

Cloudy. showers
At Fire Island

Mary up at 7:15 & I got up at 8 — Breakfast — Veloz "in heat" — Young Raven went bye with Yo Sh. Bank fishermen — Worked — Walked to Fair H. via Centre Rd (a cigarette fire last night) with Mary Wareham & Dot. Hart — got papers & supplies — Mary & I had lunch — read & worked around house — Carol Baldwin dropped in with flowers & Madge M. & the boys came to evening — Mary & I had late dinner & to bed early. Mary's new shoes not a success. Got letter from Nonie from Yoder's Point. Also gladiola bulbs from Hazel Simpson. Gave Mary first shot of new Vit Bin —

SUNDAY 19 **29** 52 JUNE

181st Day — St. Peter—3rd Sunday after Trinity — 185 Days to come

Cloudy - partly
At F. I.

Mary up at 6:15 & I slept until about 8:30 — Breakfast — Washed & cleaned up — Walked to Fair H. via Centre Rd — & brought back the linoleum on the Hazelrigg cart — Mary & I had luncheon. Mary took short nap — I incinerated Carol & Ina Mae B. brought Linn to see us. She is pretty good natured baby — Borrowed the Baldwin ladder & Ken. & I put up the flying red horse weathervane — Mary & I walked to the Mahers & had drink with Madelon, Tuggler & Rich F. — also there — Mary & I had dinner & read —

MONDAY 19 **30** 52 JUNE

182nd Day — 184 Days to come

Partly cloudy cold No. East wind
At Fire Island

Mary up about 8 & I followed about 8:45 – Bad thunder storm during night Breakfast & cleaned up – Walked to Fair H. via Centre Rd – for papers supplies – Cold east wind most of day – Mary & I had luncheon Mary took nap while I put down the linoleum on the kitchen floor – Madelon M. & Dash M. came to cocktails – Also Carol B. dropped in & gave me one of Michelli wool shirts – Mary & I had late chicken dinner – & read.

TUESDAY 19 **1** 52 JULY

183rd Day — 183 Days to come

Clear & fine – cool
At F. I.

Mary up about 7:30 & I slept until about 8:45 – Breakfast – cleaned up – Walked via Centre Rd to Fair H. for papers & supplies. The Newell boys gave me lift back in their outboard boat – Buddy M. just brought the motor this A.M. – Took shower. Mary & I had luncheon (We were Eddie's first customer for yellow oleo) – Mary took nap – I mucmerated & walked to the ocean and worked around house – Mary & I sat on sundeck & I watered the garden – Mary & I had dinner read and to bed –

WEDNESDAY 19 **2** 52 JULY

184th Day — 182 Days to come

Clear - So. West breeze -
At Fire Island

Mary & I were up early — Breakfast and cleaned up. Walked to Fair H. via Center Rd. for papers & supplies. Eddie's boat broke down & he did not get here until 1 o'clock. Returned with Bob B. & Mrs. Goldstein & Bingy - Took good shower - Mary & I had luncheon. Mary took nap & I incinerated & put on a shingle on south roof - Mary & I sat on sun deck until too cool - Gave Mary a Vit. & shot She is worried about her legs & feet - Carol B. dropped in waiting for cigarettes Mary & I had dinner - Read "Rhubarb" & to bed -

THURSDAY 19 **3** 52 JULY

185th Day — 181 Days to come

Clear, cool & So. West - wind
At F. I.

Mary up a little before 6 & I got up at 6:45 - Breakfast & cleaned up - Walked to Fair H. via Ocean (rough) for papers & supplies & returned with Marion & Stephany Hazelrigg & their cart. When I got back found Richard with the L telephone Co. men installing the telephone (F.I. 5691 M) They finished about 2:30 & I gave them some drinks & Mary & I had late luncheon. After which Muriel McDowell visited. Then Mary Muriel & I walked to the Hazelriggs & had drink with Marion Hal & Stephany - & Mary walked quite well - Mary & I had dinner. Stiff breeze - read - Wrote birthday letter to Nonce with check for $5. -

FRIDAY 19 **4** 52 JULY

186th Day — Independence Day — 180 Days to come

Partly cloudy & windy

At Fire Island

Mary was up early & turned on water & I got up ab 7:20 - Breakfast & cleaned up - Walked to Fair H. via Centre Rd. before boat arrived with gang incl. Katterini & Shorty Newell & Gulliver Returned with Shorty & Dark & stopped for beer. Took shower & Mary & I had luncheon, Mary took nap. Incinerated & worked around house - Michel dropped in - I took off with lime & Carol in Ford to Fair H. for their meat. We stopped at the O'Brien's then Warrington's to see 3 mo old baby with 4 hernias. Then the store Then a cocktail at Jo & Nancy Kommanis? drove the Ford for 1st time. Then took Mary in it to Kath & Shorty - brought Ford back with Dave & Dark? & had Martinis with Newells & Bradley - swim at low

SATURDAY 19 **5** 52 JULY

187th Day — 179 Days to come

Clear - & very warm -

At F. I.

Mary & I were up fairly early Breakfast & cleaned up - I walked to Fair H. for papers & supplies via Center Rd - stopping at the Newells & Hazelriggs - Took shower. Mary & I had luncheon - Mary took short nap - I incinerated and watered garden - Shorty & Katterini H. dropped in & we had drink - Mary & I had chicken dinner - Mary telephoned to Clara H. who told about Clara Trunk being hurt by accident on Ship from Europe

SUNDAY 19 **6** 52 JULY

188th Day — 4th Sunday after Trinity — 178 Days to come

Clear & hot –

At Fire Island

Mary up at 7:15 – and I followed about 8:15 – Breakfast & cleaned up – Mary & I sat on sun deck – Opened Army bedding roll, aired & camphored blankets – Walked to the Hazelriggs for papers which they got at Fair H. took a good dip in ocean which was fine (first this season) Mary & I had luncheon, a Baldwin wealfish – Mary had odd head feeling & took nap – very warm – Incinerated – sat on deck, read – Gave Mary Vit B12 shot – Carol, Paul Baldwin & a Mr. Carson came to cocktails – Mary & I had dinner & listened to Stop the Music

Mom's Birthday –

MONDAY 19 **7** 52 JULY

189th Day — 177 Days to come

Clear, humid & warm –

At F. I.

Mary up early & turned on water & got up at 7 & I got up at 7:45 – Breakfast Mary feeling better but we decided not to leave. I walked to Fair H. via Centre Rd. for papers & supplies Buddy Maher left on 12:30 boat – Took good dip in ocean water fine – Mary & I had luncheon Mary took short nap – Incinerated Planted Hazel Simpson's gladiola bulbs & watered garden – Worked on accounts & bills – Mary & I had dinner – Read & to bed early – Margo Stevenson arrived –

TUESDAY 19 **8** 52 JULY

190th Day — 176 Days to come

Misty & humid - late showers N.E. wind

At Fire Island

Mary & I were up early & had breakfast - Cleaned up - Walked to Fair H. via Centre Rd for papers & supplies - Large brush fire on West Island from noon to about 3:30. Tools shower - Mary & I had luncheon - I incinerated cleaned shelves on back porch - Mary & I walked to the Baldwins & talked with Carol & Margo - after we returned Paul B. telephoned fr. N.Y. about West Is. fire - Mary & I had dinner read & to bed early -

WEDNESDAY 19 **9** 52 JULY

191st Day — 175 Days to come

Cloudy - Rain -

At F. I.

Mary & I were up at 8 after turning on water early - Breakfast. Cleaned up - Walked to Fair H. via Centre Rd. for papers & supplies. Caught in shower came back with the Newell boys & their cart - Stopped at Mary & Clint Warehaim & had drinks with them while waiting for rain to stop - Mary & I had luncheon - Used new telephone to put in papers the death of Mr. Griswold - Did some house cleaning & work on article - Paul Baldwin telephoned again about West Is. fire & Novak's house - Mary & Clint Warehaim & Katharine Newell came to cocktails Mary & I had dinner & to bed early - Letter fr. Nonie thanking for Annie's candy & telling about H's bad leg & that Mary & R. P. was there.

THURSDAY 19 **10** 52 JULY

192nd Day — 174 Days to come

Rain. No E. wind - change to No. & clearing

At Fire Island

Mary & I up at 8 after turning on water early - Very wet. Had breakfast & cleaned up. Mary's legs bothering her - Just as I was about to take off for Fair H. Stephany Hazelrigg came & offered to shop for us so I did not go. Worked around house tools - shower Mary & I had luncheon - Mary took Nap. Incinerated - Went to Baldwin's & borrowed Carol's Ford & ~~took~~ drove Mary to Makers & had cocktail with Katharine & Mary & Clint. Wareham - Drove Dark back with us - Mary & I had dinner. To bed early while Mary read - Gave Mary Vit B12 shot -

FRIDAY 19 **11** 52 JULY

193rd Day — 173 Days to come

Clear & fine & warm

At F. I. & N.Y.

Up early & turned on water. Mary & I got up at 8. Breakfast - Cleaned up - Telephoned to Butte King about getting off on Ruff & Ready - O.K. Walked to Fair H. via Clutter Auto Rd. for papers & supplies - Came back with Stephany Hazelrigg & her cart - & had beer with her & Marion - Eisenhower & Nixon nominated at Rep. Convention. Tools & shower - Mary & I had luncheon Incinerated - Got ready to leave. Drove Mary & Veloz in Baldwin Ford to Nathaniel's & returned the Ford. Closed house & went to Katharine's - Finally we got off at 6:30 in Ruf & Ready with Virginia Rider - Got off at dock & drove gallopie to get tire at garage, closed, so picked up Mary at King's & off. In atl about 9:30 - & stopped at Howard

SATURDAY 19 **12** 52 JULY

194th Day — Orangemen's Day — 172 Days to come

Clear & warm -

At New York.

Up early & had breakfast while Mary slept for while. Her neuritis bothering her - Before Mrs. Mayer came I went down town by Lexington sub - Alone in office so had busy day on accounts. Lunched at Cafeteria in Prod. Exch Bldg - Left office about 4:40 - Mary & I had good fried chicken dinner in apt - Read & to bed early. Listened to "20 Questions" on radio -

SUNDAY 19 **13** 52 JULY

195th Day — 5th Sunday after Trinity — 171 Days to come

Clear & warm very

At N. Y.

Mary & I were up at about 8:15 - Breakfast - Worked in apt. on accounts, bills & Squad A. Mary & I had luncheon - Mary took a nap I changed sparkplug & worked on gallopi. hot! Gave Mary V it B-Liver shot - Worked on Squad A cash book - V hopped at Gourmet - Mary & I had dinner in apt - Listened to "Stop the Music" and watched "Information Please" on T. V.

MONDAY 19 **14** 52 JULY

196th Day — Bastille Day! — 170 Days to come

Clear & hot

At New York

Mary & I were up about 8. Breakfast - Heat bad & bothers Mary - Worked in aft. on Squad A cash book & checks - Down town by Lex Ave sub. late. Este in Stanley Johnson in & gone - Luncheon at Georges cafeteria. Left office about 5:30 - Worked in aft. on Squad Employers tax return & checks - Mary & I had dinner in aft - Read and To bed early - Notice in paper about death yesterday of (Donald) Andy Andrews friend of Shorty & Nathaniel Newell who came to N.Y. with Nancy his wife & daughter.

TUESDAY 19 **15** 52 JULY

197th Day — St. Swithin's Day — 169 Days to come

Clear & hot 90°

At N.Y.

Mary was up before 7 & fed Velay & followed at 7:15 - Breakfast - Worked in aft on Squad accts - Down town by Lex Ave sub - Este in Stanley Johnson in & out - Zimmerman with Squad A boys at Chamber of Comm after a drink with Bert Appleby & Dav. Saunders at Tavern - Shopped and left office at 5:30 - S.S. United States came in after record voyage - Got final commission (about 4%) on Mrs. Godwin trust - Went to Karl Herrhammer's office Mary & I wrote letter to Blue Cross sending Scully-Walton receipt - Dinner in aft - read - Very warm

WEDNESDAY 19 **16** 52 JULY

198th Day — 168 Days to come

Clear & hot 92°

At New York

Mary up about 7 & I got up at 7:30 - Breakfast - Worked in apt. on Cash book - Then went to Armory with Members Ledger & showed Jeanne Batten how to work on it - Down town by Lex Ave sub. Got luncheon at Veery's cafeteria - Stanley Johnson & Este out - Left office at 5:45 - Walked from 86th to 4th - Did some more work on accounts - Mary & I had dinner in apt - and read -

THURSDAY 19 **17** 52 JULY

199th Day — 167 Days to come

Early thunderstorm - Cloudy & hot

At N.Y.

Mary up about 7:30 & I got up at 7:45 - Breakfast - Worked on accts. Somebody taken in ambulance from house next door (sleeping pills?) Down town by Lex Ave sub stopping at Woolworth's & exchanged shoes for Mary got candy for Ruth King. Stanley John in & out. Este in office. Luncheon with George McKinley at Seamen's Ch. Inst Restaurant. Shopped got insulated beach bag - Left office about 5:30 - Vacuumed closets & sprayed aerosol. Mary & I had dinner in apt. Read - Quite hot

FRIDAY 19 **18** 52 JULY

200th Day — 166 Days to come

Partly Cloudy - hot - hard rain about Westbury
At N. Y. & F. I.

Mary up at 7 and I got up at 7:15 - Breakfast - Ruth King telephoned Ruf & Redy not going to beach - Worked in apt & packed up - and Mary & Velay & I got off in jallopie about 11:40 - Caught in heavy rain about 1/2 way to Bay S. Dry & hot after Leavitt Town - Stopped at Swizzle Inn to lunchen - Technlenburg put on new back tire. Exchanged Mary's shoes Stopped at Ruth K's had lemonaid & left bag for them to bring & gave box Jeanly - We took the crowded 5:10 ferry boat for Ocean Beach where Joe Stretch met us with his Ford truck - Lonely-ville about 6:30 - Carol Baldwin visited with her lame sacroiliac back! Mary & I had supper & to bed early - Hot day but breezes to nite

SATURDAY 19 **19** 52 JULY

201st Day — 165 Days to come

Cloudy - clear & warm 90°
At Fire Island

Mary turned on water early & up about 7:30 & I got up 8:15 - Breakfast Cleared up - Worked around house Walked to Fair H. for papers & supplies Used Hayebrig cart & Stephany helped me carry from their house Tours - Tools shower. Mary & I had luncheon - Carol B. dropped in with pea soup her back better Paul & Baba here - Tools walk on beach & waded in cold ocean - Watered garden & Mary & I sat on sun deck - Then had dinner Read - Baba B. dropped in to show us her "Hay 90's" costume for the Fair H. party - Got new telephone pk & blue shorts from Mary which are too big -

SUNDAY 19 **20** 52 JULY

202nd Day — 6th Sunday after Trinity — 164 Days to come

Clear & very warm

At Fire Island

Mary & I were up around 8 & had breakfast - Cleaned up & worked around house - Walked to Catherine & Vhorty Cuvelli. They have visitor Steve? They celebrated Catherine birthday yesterday - David & Darli took me in their outboard to & fr. Fair H for papers & supplies - Had a bar with Vhorty. Took a dive in cold ocean with Hazelriggs & Karl Larsson - Mary & I had lunchen. Bill Vhaules & Ken Phelan? (Squadron) visited us They came over in outboard "CC". They took a swim & stopped for drinks on their way home. Watered garden. Went in Baldwin Ford with Carol & Paul to Fair H. concrete & brought it back - Mary & I had dinner & listened to "Klop the Music"

MONDAY 19 **21** 52 JULY

203rd Day — 163 Days to come

Cloudy - thunderstorms

At Fire Island

Mary up a little after 6 & I got up about 7:35 - Breakfast. Hard thunder shower about 9.45 - Leak in north roof!. Cleaned up - Walked to Fair H. via Centre Rd. between thunderstorms for papers & supplies. Met the Comtois family in store they have the Young Fair H. house. Took shower Mary & I had luncheon Mary took nap. Wrote birthday letter with $10.- to Nellie J. Maloney. paid bills read Worked around house - Carol Baldwin her back still bad dropped in & had cocktail - Mary & I had dinner Read & bed early.

TUESDAY 19 22 52 JULY

204th Day — 162 Days to come

Partly Cloudy hot & humid 92°

At Fire Island

Mary up at 7:30 after I turned on water early. I got up at 8 - Breakfast Worked around house - Walked to Fair H. via Carol B. & Centre Rd. for papers & supplies - Took a quick cold dive in ocean with Marion H. & Nathan H. Mary & I had luncheon - Mary took nap I incinerated. I drove Mary & Carol B in her Ford Took Mary to Nathaniel H's & Carol & I continued to Fair H. dug up a holly tree & transplanted it to our front yard - Looked at stove at Warrington Stopped at Nathan's where we all had cocktails & drove home. Gave Mary Vit B, & shot - We had dinner I turned in early while Mary read -

WEDNESDAY 19 23 52 JULY

205th Day — 161 Days to come

Clear hot, cooling in evening

At F. I.

Mary & I were up about 8 & had breakfast Telephone call from Stanley Johnson to test tel. Mary & I sat on sun deck & cleaned up. Walked to Fair H. via Carol B. & Center Rd — for papers & supplies - Had a good swim in ocean (not so cold as yesterday) with Marion H & Nathan N. Mary & I had luncheon - Incinerated & threw out old chest from back porch. Watered garden - Took Mary in Baldwin Ford to Nathaniel N. & had drink with her and Nina & George Courtois - Drove home & Mary & I had dinner - Read & To bed -

THURSDAY 19 **24** 52 JULY

206th Day — Pioneers' Day (Utah) — 160 Days to come

Clear & cooler No. W. wind.

At Fire Island

Mary up at 7:30 and I got up at 8 - Breakfast cleaned up - Stopped to see how Carl B is back is, not too good - Walked to Fair H. via Center Rd. for papers & supplies & back with the Prondeheaux family Took a shower. Mary & I had luncheon - We had a visit from Josephine Hammerschlag, Mrs Meyers & Carol B - Paid bills & worked around house - Got from Mary blue denim shorts from Bay Shore Telephoned for paint & Mr. Learned death Mary & I had dinner & read.

Nellie's birthday —

FRIDAY 19 **25** 52 JULY

207th Day — St. James, Apostle — 159 Days to come

Clear & fine -

At F. I.

Up about 7:30 and Mary & I had breakfast & cleaned up - Worked on accounts. Walked to Fair H. & back via Centre Rd - for papers, deck paint & liquor hauled Hazelrigg cart all way to house - Took cool dip in ocean - Mary & I had luncheon (Baldwin clams) Walter Thornberg & helper brought the Warrington Westinghouse stove. quite good but he did not convert it. Mary & I sat on sun deck & walked over with Hazelrigg cart. Hal just came - Watered garden Mary & I had dinner - read & to bed -

SATURDAY 19 **26** 52 JULY

208th Day — St. Anne — 158 Days to come

Clear, cool

At Fire Island

Mary & I were up about 7:45 Breakfast - cleaned up & did some work - Walked to the Hazelbriggs for papers which they got. Continued to beach & had good swim in ocean with Dr. Kiry. Rear etc. Gave Mary Vit B12 shot. Mary & I had luncheon. Did some work - Enumerated while Mary took up Walted to paint back porch - Carol & Paul Baldwin came to cocktails. Carol gave us spagetti clam dinner.

SUNDAY 19 **27** 52 JULY

209th Day — 7th Sunday after Trinity — 157 Days to come

Partly Cloudy - Thunder storms

At F. I.

Mary & I were up about 9 Breakfast - Cleaned up - Walked via Centre Rd. to Fair H. for papers & supplies on way back rain started so stopped & had been with Vlorty & Catherine H. Took a shower - Mary & I had late luncheon - Did some work read papers. Telephoned notice on Mr. Marchwaldi death - Mary & I had dinner read & to bed early -

MONDAY 19 **28** 52 JULY

210th Day — 156 Days to come

Clear –

At Fire I slept

Mary up a little after 7 – I followed about 7:45 – Breakfast – Cleaned up. Worked Painted railing on back porch Took shower – Mary took nap – Drew checks – Took Mary in Baldwin Ford to boardwalk visited Marion H. who got the Times for me + we all had drink with Catharine H. Mary had Pepsi – We drove home + Mary + I had dinner – Read –

Note from Jeanne Batten who has apparently taken over sending our mail from the Schmalz's →

TUESDAY 19 **29** 52 JULY

211th Day — 155 Days to come

Partly cloudy – + warm

At F. I.

Bad thunder storm at 3:15 woke Mary + me + elect. off until about 6:15. I got up + turned on water + up at 7:30 + Mary about 7:45 Breakfast + cleaned up – Walked via Cattle Rd to Fair H. for supplies. On way back stopped at The Thompson + had beer with Lewis T. + got their Mon. Tribune Also stop at the Comtois they have Geo. Young house in holly + pine trees – Took shower Mary + I had luncheon – Incinerated + did paper work Letters from House trailer for birthday etc. Card fr. Nellie M. fr Colorado. Just as Mary + I were starting in Bald. Ford for the Comtois Walter T. Lombey + Eddie came to fix stove so we were late but finally got off + picked up Catharine H. We all had drinks also Carol Batten + Mrs. Mother Mrs. Reynolds – Walter did not finish stove!

WEDNESDAY 19 **30** 52 JULY

212th Day — 154 Days to come

Partly Cloudy & warm
at Fire Island

Up early & turned on water - Mary up about 7:30 & I followed about 7:50 - Breakfast - Cleaned up - Walked to Fair H. via Centre Rd with Katherine M. for papers & supplies on way back we joined party of "gals" playing accordian & have luncheon at Josephine Kornrumpf Took shower - Mary & I had luncheon. Incinerator finished painting back porch. Watered garden. Carol B. dropped in - Mary & I had dinner - read and to bed early. Mary took nap earlier & I gave her Vit B12 shot -

THURSDAY 19 **31** 52 JULY

213th Day — 153 Days to come

Heavy fog followed by clear & hot -
at F. I.

Mary & I were up about 7 - Breakfast & cleaned up - Walked to Fair H. via Centre Rd. for papers & supplies Stopped at Nina & George Corutori on way back & had drink - Katherine M. dropped in after cleaning - Took shower - Mary & I had late luncheon - Mary took nap - I started to paint sun deck when Walter Thornberry & Ed came to work on oven in new stove but couldn't make it work! Mary & I had dinner - Read & bed early - Wrote letter to Jeanne Batten -

FRIDAY 19 **1** 52 AUGUST

214th Day — 152 Days to come

Partly Cloudy cool – clear –
at Fire Island

Mary & I were up about 8:15 – Breakfast. Cleaned up. Watered the garden – Walked to Fair H. via Centre Rd. for papers & supplies – Had beer with Cattarini N. also goodswim in ocean water fine – Mary & I had luncheon – Carol B. & I went in her Ford to Fair H. concrete taking gas drum to Ell. & bring back beer & supplies – Then Cattarini N., Mina & Geo. Courtois & Carol B. had drinks with us on sun deck (Mary having Pepsi) Mary & I had late supper & early to bed.

SATURDAY 19 **2** 52 AUGUST

215th Day — 151 Days to come

Early showers & rain –
at F. I.

Mary was up about 7 & I followed at 8 – Breakfast. Cleaned up – Wrote a letter to Grace Ward & returned the $400. Mary borrowed while I was in hospital – Walked to Fair H. via Centre Rd for papers & supplies & back with Rose Larsson Stopped at the Renwells & had beer with Vhosty & Cattarinie. Rain started while I took my shower & rained all afternoon. Mary & I had luncheon. Mary took nap. Did paper work – Leak in no. roof. Mary & I went to the Baldwins & had drink with Carol, Paul & Baba, & brought back chicken which Carol roasted in her oven (ours is out). Mary & I had dinner & early to bed.

SUNDAY 19 **3** 52 AUGUST

216th Day — 8th Sunday after Trinity — 150 Days to come

Clear - fine

At Fire Island

Up early & turned on water. Mary & I then got up about 8 - Breakfast & gave Mary Vit. B12 shot. Cleaned up. Walked to Fair H. via Center Rd for papers & supplies - stopped at Maxwell's Hal H. - Tools a good swim in ocean. Water fine - Mary & I had luncheon - Sat on sun deck. Incinerated - Did some work - Mary & I sat on sun deck - We had roast chicken dinner - Read papers & turned in early.

MONDAY 19 **4** 52 AUGUST

217th Day — 149 Days to come

Misty, clear

At F. I.

Mary up a little after 6 and I followed at 7 - Breakfast. Cleaned up - Worked around house mail package to get Dolcin tablets. Walked to Fair H. & back with Marion Hazelrigg & her cart - Had good swim in rough ocean water fine with Marion H. Catherine N. Don - Gibson & the boys - Mary & I had lunch (Snappers from Catherine N.) - Mary took craft Telephoned Mr. Sweet notices - Incinerated painted part of sun deck. Watered garden Marion H. & Catherine N. dropped in for cocktails - Mary & I had dinner & read -

TUESDAY 19 **5** 52 AUGUST

218th Day — 148 Days to come

Cloudy - No wind - light showers.

At Kere Island

Mary up about 7:30 Henrietta in left leg bothering her - I got up at 7:50 - Breakfast - Cleaned up - Walked to Fair H. via Centre Rd for papers & supplies - Joan Thompson & her mother Mrs. Wallace made a short visit - Took a shower - Mary & I had lunchen - Mary took short nap - Incinerated. worked on mail - Painted front steps - & watered garden. Mary & I had dinner - Read.

WEDNESDAY 19 **6** 52 AUGUST

219th Day — Transfiguration of Christ — 147 Days to come

Early showers cloudy — rain —

At F. I.

Mary up at 6:45 & I followed at 7:15 - Breakfast - I have touch of poison ivy on rt. arm - Cleaned up. Worked on accts - Walked to Fair H. via Centre Rd - after oiling the Hazelrigg cart - Went to beach took one dive in rough dirty ocean. Mary & I had lunchen. Hard showers on & off - Worked around house & on accounts Mary napped. Read "Rhubarb" - Walked to the Baldwins with intention of going somewhere with their Ford. but it rained hard again so talked with Carol & Mary who came yesterday - Did some work. Mary & I had dinner & read -

THURSDAY 19 **7** 52 AUGUST

220th Day — 146 Days to come

Showers followed by clear
at Fire Island

Mary was up at 6:45 and I followed about 7:45 - Breakfast Cleared up - Poison ivy coming out arm - Worked on accounts - Walked to Fair H. via Centre Rd - for papers supplies - Had good dive in rough ocean with Maria H. Catherine N. & the Gibsons. Mary & I had luncheon. I incinerated. Mary took short nap. Carl Baldwin & Margo dropped in. I borrowed their Ford & took Betty to Catherine Ns where we had drink with her & Ann Tiptor. Mary & I had dinner -

FRIDAY 19 **8** 52 AUGUST

221st Day — 145 Days to come

Showers most of day East wind
at F. I.

Mary up at 7:30 & I followed about 8:45 - Breakfast - Cleared up - Poison ivy still running but better. Walked via Centre Rd. to Fair H. for papers & supplies - Brief letter from Grace Ward acknowledging check - Too cool windy & wet for shower Mary & I had luncheon - Mary took nap - Paid bills & worked on accounts About 6 o'clock Catharine N. & Ann Tiptor came to cocktails & at same time Bob Stokes came & worked on stove He is going to try to get new coil - Mary & I had dinner -

Gal. Ward's birthday

SATURDAY 19 **9** 52 AUGUST

222nd Day — 144 Days to come

Cloudy cool —

At Fire Island

Up early & turned on water Mary up at 7.45 - I got up about 8:15 - Breakfast Cleaned up - Walked to Fair H. via Centre Rd for papers & supplies. On way back stopped at the Newells & had clam chowder & beer at the Cottage & Shorty - Mary & I had luncheon Dave Mary Hit Bir shot - Worked around house - Marion Hal & Stephany Hazelrigg came & cocktails & Hal got the Wanamaker shorts which were too big for me. Mary & I had dinner read Rhubart -

SUNDAY 19 **10** 52 AUGUST

223rd Day — 9th Sunday after Trinity—St. Lawrence — 143 Days to come

Showers -

At F. I.

A series of bad thunder storms start about 5:30 up to close windows from time to time - Mary up about 8:30 - I got started about 8:50 - Breakfast - Poison ivy not quite dried up - Cleaned up - Wet & v. Western most of day - Stephany Hazelrigg brought the papers Mary & I had luncheon Mary took short nap & had odd feeling in her head again from time to time - Carol B. dropped in - I took short walk on beach after it cleared - Mary & I sat on sun deck before dinner - Read papers -

MONDAY 19 **11** 52 AUGUST

224th Day — 142 Days to come

Clear

At Fire Island

Mary slept until about 8:45 & I was up at 7:30 – Breakfast Mary feeling better. Walked to Fair H. via Centre Rd. for paper & supplies. Tools shower. Mary & I had luncheon – Walked via ocean to Ocean Beach (some bunch & costumes on this beach!) & had my hair cut by Karl after long wait back via ocean at about 6:30 Incinerated Mary & I sat on sun deck & had dinner – Read

Aug 13th Anniv

TUESDAY 19 **12** 52 AUGUST

225th Day — 141 Days to come

Cloudy-clear. Thunderstorm 5:30 P.M.

At F.I.

Mary was up about 7 & I at 7:30 – Gave Mary sylon bobby socks (lace?) & she gave me blue shorts (have been wearing) & writing paper (Lonely ville). Breakfast. went to the Baldwin & Carl gave me clams & lettuce. Walked via Centre Rd to Fair H. for papers & supplies & to meet Mary Ann & Andy. & Bobby & Caren Melton. We all walked to house Then all except Mary went to beach & had fine swim in quite rough ocean. Hamburger luncheon in the house & talked. The Melton's left at 4 to take 4:30 boat after a good day. Got the Baldwin Ford & drove Mary to have dinner with Ann Tifton, Catherine N. & Virginia Seider. Mary & I had dinner

WEDNESDAY 19 **13** 52 AUGUST

226th Day — 140 Days to come

Clear

at Fire Island

Mary slept for while. I got up at about 8:15 & had breakfast. Cleared up - Worked around house. Telephoned to Stocks with no luck on stove - Walked to Fair H. via Centre Rd. for paper & supplies - On way back stopped for good ocean swim with Marion H. Catherine S. Muriel Wm. Larsons etc. Mary & I had lunch. Mary took nap. I incinerated - Virginia Rider made us a visit & Mary & I sat on sun deck. & Carol B & Margot came & had drink with us on sun deck - Mary & I had dinner and read -

THURSDAY 19 **14** 52 AUGUST

227th Day — 139 Days to come

Partly cloudy -

At F. I.

Mary & I were up at 7:30. Breakfast - Cleaned up - Wallace Thompson brought invitation to come there - Worked on accounts - Walked to Fair H. via Centre Rd. for paper supplies & liquor. Telephoned to Stocks again - Took good swim in fine ocean - Mary & I had luncheon. Telephoned notice about Gen Haskell's death - Took Mary, Carol B. & Margo in their Ford to Fair H. & we all went to Joan & Lewis Thompson's cocktail party for Mrs. Wallace Pat. Prudenheax & Dr. Corson also there - Mary & I had late dinner & early to bed -

FRIDAY 19 **15** 52 AUGUST

228th Day — Assumption B. V. Mary — 138 Days to come

Clear & fine warm
At Fire Island

Up early & turned on water Mary & I up about 8. Breakfast. Watered "garden". Mosquito sprayers around. Gave Carol B. our elect. stew mach. Walked to Fair H. via Center Rd. for papers & supplies. On way back changed into swim trunks at Marion H's & had good swim in ocean (like chrystal) with Mr Cattiani U. Riders & Ferguson. Mary & I had luncheon. Gave Mary Vit B12 shot. Incinerated. Painted part of sun deck. Got long letter from Nellie L. Maloney thanks for birthday check & fix. clocks & about Colo. trip. Sat on sun deck. Mary and I had dinner and read.

SATURDAY 19 **16** 52 AUGUST

229th Day — Bennington Battle Day (Vt.) — 137 Days to come

Showers on & off all day
At F. I.

Mary & I were up about 8. Breakfast. Sprinkled garden. Worked on acctg. Walked to Fair H. for papers and supplies. Mary & I had luncheon. Worked on Squad A. bills & accounts. Mary & I walked to the Newells and had cocktail with Cattiani & Shorty & wifeand stayed late we walked back before hard storm which lasted most of night. Mary & I had dinner about 11 George Courtoir came in & he & I had drink.

SUNDAY 19 **17** 52 AUGUST

230th Day — 10th Sunday after Trinity — 136 Days to come

Clear -

At Fire Island

Mary up early and I slept until about 9 - Breakfast - Carol Baldwin dropped in for short time - Did not go to store as Hazelriggs got our papers - Shorty R. dropped in - Then Walter Thornberg - To collect for stove work ($13) I walked to the Hazelrigg. Stopped & had bite at the Newells - Catherine & Shorty leaving. Went to the Cantoir Nina & George leaving Mon. We all stopped & had beer with Harry Thornburg. Mary & I had dinner -

MONDAY 19 **18** 52 AUGUST

231st Day — 135 Days to come

Clear

At F. I.

Up about 8 & had breakfast while Mary slept for while - Cleaned up - Walked via Centre Rd to Fair H. for papers & supplies - Talked with Sharon H & Mary Wareham - Took a shower - Mary & I had luncheon - Mary had odd feeling in head again & took a nap - I numerated and finished painting the sundeck & gal. pipe made it - Sat on sun deck - Read - Carol Baldwin dropped in short time - Mary & I had good fried Cleicken dinner Read -

TUESDAY 19 **19** 52 AUGUST

232nd Day — 134 Days to come

Clear

At Fire Island

Up early & turned on water May up about 8:30 & I slept until about 9 — Breakfast cleaned up. Carol B. dropped in & late brought papers — Walked over to Marion H. with her Twice & said hello to Mady Maher who came yesterday Took shower May & I had lunchen Then took May & Carol B. in Mt Ford, to Ocean B. & left on shopping — Carol B. went to see Bennie T. while May & I returned in Ford — Did some work & May & I drove to visit & cocktail w/ Madelon Then dinner & got ready to go to N.Y.

WEDNESDAY 19 **20** 52 AUGUST

233rd Day — 133 Days to come

Clear

At F.I. & N.Y. & back

Up at 5 — bite of breakfast & off on 6:30 Fair H. ferry boat & just made the 7:06 train — Coffee & bun at L.I. station — Got to aft few min. after nine — Mrs. Mayer had cleaned — Worked on Squad A books & accounts — Took hot bath & down town by Lex Ave sub ran into Earl Osborn — Lunchen at Geo's cafeteria — Stanley Johnson not in office — Este in Nantucket — Worked & went to Karl Hornhammers office for signatures Left office about 3:15 & took the 3:54 train for Bay Sh. ran into Ed. Shea. Stopped at Big Ben & walked to dock. Jallopie battery is dead. Took the 6 ferryboat to Fair H. Drink at the Thompsons & walked via Center Rd to house Carol B. with May — May & I had dinner

THURSDAY 19 **21** 52 AUGUST

234th Day — 132 Days to come

Partly Cloudy - Showers eve. & night

At Fire Island

Mary up about 8:30 & I about 8:50
Breakfast & cleaned up - Worked
on accounts. Walked to Fair H.
via Centre Rd. for papers & supplies
Carol B. brought kidney stew.
Took shower - Mary & I had
luncheon. Mary took nap - Incinerator
Worked on Squad A accts - Walter
Thornberg & helper Ray came &
connected our old stove - Watered
the garden - Postcard from Cannon
family that they have moved back to
Scarsdale. Also card from Juliet Latham
that she has written book "Rusty"
Mary & I had dinner and
read -

FRIDAY 19 **22** 52 AUGUST

235th Day — 131 Days to come

Early showers

At F. I.

Mary & I were up about 7.45
Breakfast - Cleaned up - Tel.
to Stocks to forget fixing stove -
Carol B. came in & I drove her Ford
To Fair H. for papers & supplies -
Took shower - Mary & I had
luncheon - In lifting kettle Mary
hurt her side - Gave her Vit B12
shot - Carol B got her some ointment
& brought Dominic & Gabriel - Madeline
Maher brought hot water bottle for
Mary. I drove Carol & children to
Fair H. then drove Madeline M. home
& got some codeine from her for
Mary - Mary & I had dinner & to
bed -

SATURDAY 19 **23** 52 AUGUST

236th Day — 130 Days to come

Clear & cold.

At Fire Island

Mary still suffering from hurt side - I got up about 8. Mary stayed in bed while house warmed up & we had breakfast - Walked to Fair H. via Centre Rd. for papers & supplies. Took shower Mary & I had luncheon. Mary telephoned to Dr. King about her side ache & he ordered codine & bufferin tabs - I incinerated & worked - Then walked to Fair H. for the pills which came on 6 o'clock boat. Mary & I had dinner too cool for sun deck - Read - Veloz is in heat -

SUNDAY 19 **24** 52 AUGUST

237th Day — St. Bartholomew—11th Sunday after Trinity — 129 Days to come

Clear & cool

At F. I.

Mary's side aches a lot less - I got up about 8:30 & had breakfast while Mary slept for little - Cleaned up & worked - I incinerated & read - Took shower - Mary & I had luncheon - I walked over to the Hazelriggs & got papers which Hal got in Fair H. - Walked back with Madge Weaver who stayed & had drinks - Watered the garden - Mary & I had good pot roast dinner & read -

MONDAY 19 **25** 52 AUGUST

238th Day — 128 Days to come

Clear & fine cool

At ~~Fire~~ Island

Mary's back hurts only slightly
We were up about 7.45 - Break-
fast & cleaned up - Worked on bills
Walked to Fair H. via
Centre Rd for paper & supplies
On way back chanced into
batting bunks at Marion
H. & took good dip in cool
ocean with her, Ferguson
Skipp & Bryn Gilmore. Mary & I had
luncheon - dozenated & worked
on accts. Then Mary & I walked
to Madeline Mis & had drink with
her & Muriel & Kathleen McDonald
Mary & I had good pot roast dinner
& read - Telephoned to Teckelenberg
& test fallopian battery -

TUESDAY 19 **26** 52 AUGUST

239th Day — 127 Days to come

Clear

At F. I.

Mary's back all right & she was
up at 6:45 & I got up about 7.30 -
Breakfast. cleaned up & worked
on accounts - Walked to Fair H. via
Centre Rd for papers & supplies on
way back stopped at Josephine Norrington
joining pre-luncheon party & to with
accordian Marion Godin & Huntington
bunch. danced etc. walked as far as Walters
& returned - Carol Baistle Mary & Ann
Joan & Lewis Thompson & a tall girl
friend came for short visit -
Mary & I had luncheon - Mary took
nap - I dozenated - Did some paper
work - Watered garden - Paul Baldwin
stopped in with clams & we had
cocktail - Mary & I had dinner
Read & to bed early - Carol B. went
to N.Y. -

WEDNESDAY 19 **27** 52 AUGUST

240th Day — 126 Days to come

Clear & fine.

At F.I. & N.Y. & F.I.

Up at 5 & off on the Fair H. ferry boat at 6:30 on way ran into Frances & Mr. R.H.O. of Joe's party talked with F. on boat she was driving to Hewlett - so took taxi with Oceanus & Miller & we just made the 7:06 train - Coffee in sta. & sub to aft - got surprise letter fr. Jack Bauman saying Baby Sister had a palomino filly on 8/18!! Worked in aft. on Squat A. accounts Stopped at Armory for mail - Talked with Stanley Johnson on tel - Went down town by Lex Ave sub. He had gone - Lunch at Georgi cafeteria - Did errand Left office at 3:15 - and took the 3:54 train to Bay Sh - Walked to Big Ben and shopped - Then to the dock & off on the 6 o'clock ferry boat with Carl Roth, Oceanus Miller etc - Walked to Lonelyville via Centre Rd — Mary and I had good pot roast dinner - Velos still in heat with Pet hangin around

THURSDAY 19 **28** 52 AUGUST

241st Day — 125 Days to come

Cloudy - showers - plenty.

At F.I.

Mary up about 7.45 and I followed at 8:15 - Breakfast - Cleaned up - Walked to Fair H. via Centre Rd for papers & supplies - David Newell went to hospital with badly cut finger - On way back stopped at Jo & Harry Hornrump & joined gin & tonic party Chas. Thompson Maguire etc - Took shower, before thunder storms started - Mary & I had lunchen. Worked on accts got Pa. Co. applic for increase Aunt Wandi Trust inc. to sign - Joan & Lewis Thompson dropped in looking for Paul Baldwin who had ford trouble on Burma Rd. but finally came & they had dinner with him - Mary & I had dinner Lewis T. came to telephone -

FRIDAY 19 **29** 52 AUGUST

242nd Day — 124 Days to come

Partly cloudy - late showers
At Fire Island

Mary & I were up about 7:15 - Popovers for breakfast - Cleaned up. Walked to Fair H & back via Centre Rd for papers & saw Phil Madge M. walked over & visited - Took shower. Mary & I had luncheon Mary took nap. Incinerated - Put new element in portable stove - Paul B. drove me in Ford to Ocean B. got beer & other shopping. Madge M here for cocktail - Paul B also - He drove Madge home - Carol B. returned fr. N.Y. Mary & I had dinner & to bed. Telephoned Eisendeath to papers -

SATURDAY 19 **30** 52 AUGUST

243rd Day — 123 Days to come

Partly cloudy -
At F. I.

Mary up about 6:15 & I got up about 7:15. Breakfast. Cleaned up - Walked to Fair H. via Centre Rd Coffee with the Hazelriggs - Took shower - Mary & I had luncheon Decided not to take in Baby Parade at F.H. Mary took a nap - Incinerator Painted pot-belly & portable stoves Wrote note to Morice with application for Aunt Mandi income increase. Wind suddenly blew strong & cool from No. E. Took Mary in Baldwin Ford to the Newells where we had cocktail with Madelon & Shorty N. He taking them off the Island Sunday - Mary & I had Ocean B. turkey dinner & to bed -

SUNDAY 19 **31** 52 AUGUST

244th Day — 12th Sunday after Trinity — 122 Days to come

Cloudy showers cool NoE. wind
At Fire Island

Mary & I were up about 8 - Breakfast, cleaned up & did some paper work - Walked to the Hazelriggs for the papers which they brought from Fair H. returned by the ocean which is very rough Mary & I had luncheon - Mary took nap while I fixed kettle top & read - Gave Mary Vit B12 shot - We walked to the Hazelriggs where we had drinks with Marion, Hal & Steffany, Ruth King, Tuggler & Nick Ferguson - Mary & I had dinner after a visit from Carol Baldwin

MONDAY 19 **1** 52 SEPTEMBER

245th Day — Labor Day — 121 Days to come

Showers - Strong NoE. & So. winds (end of hurricane)
At F. I.

Mary was up about 7:30 & I about 8:30 - Breakfast - Cleaned up - Worked - Between heavy showers & wind walked to Fair H. for papers & supplies - Mary & I had late luncheon - Mary took nap I read & worked around house - Took walk to beach Ocean very high & rough - Strong south winds Mary & I had turkey dinner and read -

TUESDAY 19 **2** 52 SEPTEMBER

246th Day — 120 Days to come

Showers - followed by clear -
At Fire Island

Mary + I were up early - I got all ready to take the 8 ferry boat + at 7:30 it poured so decided not to go to N.Y. Breakfast cleaned up - Then of course it cleared - Walked to Fair H. via Centre Rd for paper (no Tribune) + supplies - Took shower Mary + I had lunchen Mary took a nap - I numerated Took walk out Burma Rd + to ocean very rough + high - Fixed screens + worked around house - Mary + I had dinner and read - Carol B. dropped in for minute -

WEDNESDAY 19 **3** 52 SEPTEMBER

247th Day — 119 Days to come

Mostly clear - light shower -
At F.I. + N.Y.

Up at 5 - and off on the Fair H. 6:30 ferryboat met John Reynolds of Fair H on boat - Ran the jallopie, parked at station + took the 7:25 train - Coffee + muffin in L.I. N.Y. + at aft - about 9:20 - Worked on accounts Went to Jeanne Battens office in Ex-M. + we posted some of cash recits into Members ledger - Then down town by Lex Ave sub - Lunchen at Horger cafeteria. Seyd. Este in + out + then Stanly Johnson in + out office - Left office at 3:15 took 3:54 train - Stopped in jallopie at Big Ben - Put jallopie in dock garage ~~to~~ took the 6 o'clock ferry boat talked with young girl who lives near Commings - Reached home a little after 7 - Mary + I had turkey dinner

THURSDAY 19 **4** 52 SEPTEMBER

248th Day — 118 Days to come

Clear

At Fire Island

Up about 6:15 & saw full moon set & sun rise! turned on stove. Mary up about 8 & I about 8:40 - Breakfast. Cleaned up & worked on acc'ts walked to Fair H. via Center Rd - for paper (no Trib) & supplies - Took a cool swim in ocean with Marion Hazelrigg Mary. I had luncheon - Mary took nap. I incinerated - worked Jo. Kozumup visited and we had some orange blossoms - Mary & I had dinner and read - Beautiful moonlight night -

FRIDAY 19 **5** 52 SEPTEMBER

249th Day — 117 Days to come

Clear & fine

At F. I.

Up about 6:30 sun rise with moon still shining - turned on stove Mary up about 7:15 & I about 8 - Breakfast Carol B dropped in - Cleaned up - Walked to Fair H. via Center Rd for papers & supplies - Took a shower Mary & I had good pan cake luncheon Mary took a nap & feels tired - I incinerated Worked on Hyd A. bills & acc'ts - Took short walk on beach ocean rough - Watered the garden Mary & I had dinner - Read and to bed -

SATURDAY 19 **6** 52 SEPTEMBER

250th Day — 116 Days to come

Clear

At Fire Island

Up early and turned on the stove. Mary up about 8 & I followed about 8:30. Breakfast. Cleaned up & worked on ordering lamp for wedding present for Anne Hopkins. Walked to Fair H. via Center Rd for papers & supplies. Tools shown Mary & I had luncheon. Then I rowed the "Queen Mary" to Ocean B. had my hair cut & shopped. Stopped at Baldwin on way back & had cocktail with them & the Moores. Watered the garden. Marion & Hal Hazelrigg came to cocktail & telephoned to Tiffany H. Mary & I had roast chicken dinner. Gave Mary V.A.B. & shot their S.X.

SUNDAY 19 **7** 52 SEPTEMBER

251st Day — 13th Sunday after Trinity — 115 Days to come

Partly Cloudy strong No. E. wind all day

At F. I.

Up early & turned on stove. Mary up about 8:15 & I about 9. when we had surprise visit from Bill & Daun Lang who came over early in outboard & were drenched. They had some coffee with our breakfast & off to Ocean B for gas. Cleaned up & worked. Mr. Raven and George R. made a short visit but did not give us ideas in their minds. Walked over to Hazelriggs for papers but all gone when Hal got to store so Ed. is getting them on 11:30 boat. Mary & I had luncheon. Mary took nap. Incinerator read. Walked again to Hazelriggs & got the papers. Mary & I sat on sun deck. Watered the garden. Mary & I had chicken dinner. Card B. dropped in for sum Read. Slight nose infection.

MONDAY 19 **8** 52 SEPTEMBER

252nd Day — 114 Days to come

Clear No. E. wind.

At Fire Island

Up early & turned on stove quite cool. Mary up about 8:30 & I about 9,00 - Breakfast - Cleaned up - Walked to Fair H. via Centre Rd for papers & supplies - Strong east wind all day - Mary & I had pancake luncheon - Mary took nap - I read and did some work - Put ventilator on pot belly stove pipe - Watched the Baldwins change front spring from old car to the Ford - Mary & I sat on sun deck - This & that. Mary & I had chicken dinner & read -

TUESDAY 19 **9** 52 SEPTEMBER

253rd Day — Admission Day (Cal.) — 113 Days to come

Clear cool -

At F. I. & N. Y. & F. I.

Up at 5 o'clock (dark) & off on 6:30 boat walked to Fair H. with Rose & Karl Larsson - Ray Hart also on Cherry Grove - Drove the jallopie to Technicolor for oiling - I took 8:01 train - Coffee in L. I. Went to off. at 9.50 - Went to Armory & Jeanne Batten & I posted the Members ledger until 12:15 when I went down town by Lexington sect. Luncheon at Chamber of Comm. with Squad A boys. Telephoned to Medico about nose he said use hot epsom salt. Went to office & lady Johnson mob in. Sydney Ede & I had tea - Left at 3:15 & took 3.54 train. Got jallopie & shopped in Bay Shore - Beer at Gil's with Carl Roche & Goolah boat - Walked to Lonelyville with Rose Larsson - Home about 7 & Mary & I had dinner. Mary had bad headfeel

WEDNESDAY 19 **10** 52 SEPTEMBER

254th Day — 112 Days to come

Clear No. West wind - fine

At Fire Island

Mary & I did not get up until 9 - Breakfast - Swabbed upper deck - Cleaned up - Walked to Fair H. via Centre Rd for papers & supplies - Mary's head all right - Took shower - Mary & I had pancake luncheon - Mary took nap - I incinerated - Did some paper work - read - Sat on sun deck. Watered the garden Holly shows signs of life & small gladiola blooming - Mary & I had dinner - read -

THURSDAY 19 **11** 52 SEPTEMBER

255th Day — 111 Days to come

Clear, warmer

At F. I.

Mary & I were up about 7:45 - Breakfast - Swabbed more which is better - Cleaned up - Walked to Fair H. for papers & supplies - Letter from Catharine H. enclosing clo for bags which I sent & Ford news with paint of your house & story by Tom & Peg. Menkel about F. I. Took shower. Mary & I had luncheon Paul B. stopped in just as Clara B. tele. fr. N.Y. to meet her on 8 boat - I incinerated & put Baldwin roof tar on leak between living room & bed room - Mary tele phoned to Mrs. Peachener who came over to see Ford news painting of their house & her first visit - Mary & I had dinner - read -

FRIDAY 19 **12** 52 SEPTEMBER

256th Day — Old Defender's Day (Baltimore, Md.) — 110 Days to come

Clear warm - calm -

At Fire Island

Mary & I were up early and had breakfast, cleaned up & paid tax & other bills. Rose almost 8. Walked via Centre Rd to Fair H. for papers & supplies & repaired radio. Took a quick dip in warm rough ocean - Mary & I had luncheon. Goldcap came off lower tooth! Mary took nap - I incinerated - Biting flies bad. Read & did paper work - Watered garden - Paul B. dropped in to use telephone - Mary & I had good roast pork dinner -

Read -

SATURDAY 19 **13** 52 SEPTEMBER

257th Day — 109 Days to come

Clear after early fog - very warm 90

At F. I.

Mary & I were up early and had breakfast - Cleaned up - Worked on accts - Walked to Fair H. via Center Rd. for papers & supplies - Took a good swim in fine warm ocean - Mary & I had pancake luncheon - Mary napped. I incinerated and sat on sun deck. Flies bad - Gave Mary Vit B, 2 shots. Watered the garden - Very warm slight N.W. breeze - Mary & I had good roast chicken dinner - Read - Mary wrote notes to Hildegarde Steinle & the McCabes -

SUNDAY 19 **14** 52 SEPTEMBER

258th Day — National Anthem Words Composed 1814 — 108 Days to come

Cloudy much cooler East wind —
At Fire Island

Up early & turned on stove — Mary & I were up about 8:45. Breakfast — Cleaned up — Worked — Walked over to the Hayclriggs for the papers which Marion brought from store. Hal has bad cold. Strong No. E. wind. Mary and I had luncheon pancakes — Mary took a nap — I got up on roof, improvised "scaffold" and patched shingle on top of north roof — Wrote note to Arnold Kates about sister & her fillies in reply to his note. Read papers — Mary & I had chicken dinner & read —

MONDAY 19 **15** 52 SEPTEMBER

259th Day — 107 Days to come

Cloudy No. E. wind cool — raw — Rain.
At F. I.

Up early & turned on stove. Mary & I up about 9 — Breakfast. Cleaned up & worked on accts — Walked to Fair H. via Centre Rd. for papers & supplies — Mary & I had luncheon — Mary took short nap — Mary had odd head feeling several times — Blew & rained hard — Worked on accts — Carl B. dropped in few minutes — Mary & I had dinner — lighted the pot-belly stove — Read — Telephoned Loyal Seales death notice to papers —

3rd Payment Federal Income Tax Due

TUESDAY 19 **16** 52 SEPTEMBER

260th Day — 106 Days to come

Clear & fine

At Fire Island

Up early - Mary had odd head feeling. After breakfast we decided not to go to N.Y. - Cleaned up - Worked on accounts. Walked to Fair H. - for paper & supplies - Letter from Hildegarde Steinle telling of arrival on 9/2 of Doug. Christian V. Thorp. H. came on 10:20 boat alone - He walked over to house & had drinks. Mary & I had late luncheon. Mary's head bothering her off & on all day. She took nap. I memorized. Washed dishes & worked on accts. Then Thorp H. came with Vermouth for Martinis which he & I had - He is here for vacation & as Madge is nursing at Karlsruhe Katherine couldn't come. Mary & I had dinner & early to bed -

WEDNESDAY 19 **17** 52 SEPTEMBER

261st Day — Ember Day—U. S. Constitution Adopted 1787 — 105 Days to come

Clear & fine

At F. I. & N. Y.

Mary is feeling better and we were up early - Breakfast - Cleaned up - Worked & Walked to Fair H. for Phenobarb pills for Mary which Dr. K. sent a ferry-boat also papers - Mary & I had luncheon - Thorp H. also Caro B. dropped in for minute - Joe Steele in new station jeep picked up Mary Veloy & me at 2:45 & we were off on the 3:15 fr. Ocean B. Bay thru via Point O-Woods channel - Off in jallopie - Stopped at Potters but he was not there. Quite a lot of traffic. In aft about 6:15 - Stopped at Gourmet & Mary & I had supper in aft - Mary hardly at all tired from trip!

THURSDAY 19 **18** 52 SEPTEMBER

262nd Day — 104 Days to come

Partly Cloudy - Showers
At New York

Mary & I were up early & had breakfast. Mary feeling very well - Went to the Armory & worked with Jeanne Batten on posting Member ledger until noon - Returned to aft & down town by Lex Ave sub - Lunched at Horgis cafeteria - Stanley Johnson & Este in office short time - Left office about 4:15 & went to Armory & worked with Jeanne Batten on Member Ledger until 5:15 - Shopped & worked on accts in aft - Gee Cameron dropped in & we had cocktails & Mary Pepsi - Then Mary & I had dinner. Read. Got letter from Jack Bauman with picture of Hunter

THE COCK

FRIDAY 19 **19** 52 SEPTEMBER

263rd Day — Ember Day — 103 Days to come

Cloudy - Showers most of day
At N.Y.

Up early while Mary slept short time - Breakfast - Went to Armory & worked with Jeanne Batten on Member ledger until noon - Returned to aft and Mary & I had luncheon. Then went down town by Lex Ave sub - Stanley Johnson sub in Este & I had tea - Left office about 3:45 - Went to Armory & Jeanne Batten & I worked on Members ledger until 5:15 - Then Jeanne B. came to aft & had pepsi with Mary while I had cocktail - Then Mary & I had dinner - Read

SATURDAY 19 **20** 52 SEPTEMBER

264th Day — Ember Day—Jewish New Year — 102 Days to come

Partly cloudy cooler
At New York

Mary + I were up fairly early
Breakfast + worked on accts
Cleaned up the gallopie —
Mrs. Mayer came and
cleaned — Took a walk
around reservoir in Park
Mary + I had lunchen
in apt — Read + worked on
Squad A bills — Went over to
see Warren Leslie's house converted
to apts but closed — so went to
Gristedes ran into Ed. McCabe
+ had drinks in their apt with
him Agnes + the Mulligans —
Mary + I had turkey dinner
in apt —

SUNDAY 19 **21** 52 SEPTEMBER

265th Day — St. Matthew—Jewish New Year — 101 Days to come

Cloudy + cool
At N. Y.

Mary + I were up early +
had breakfast — Worked on
Squad A bills all morning —
Mary + I had luncheon
Mary took nap — Worked
and read papers —
Went over to see Warren Leslie's
house but the jewess in charge
said "nothing doing all rented"
Mary + I went to 67th St
to Mary Zull Michaelis to
cocktails Mike not there. Betty
White + Mr. Cummings + Eddie
Bouchard who played piano
quite a party in her aunts
Mrs. Norton's apt — Telephone
fr Paul Baldwin on our T. I. telephone

MONDAY 19 **22** 52 SEPTEMBER

266th Day — Autumn — 100 Days to come

Partly cloudy

At N.Y.

Mary up early - I got up about 8.45 Breakfast Went to Armory and worked on Member Ledger with Jeanne Batten until noon - Mary & I had luncheon in aft - Then I went down town by Lex Ave sub - Stanley Johnson & Estes in office - Wrote a letter to Jack Bauerman thanking him for pictures of Baby Sister & colt. Left office about 5:15 - Mary & I had dinner in aft - Read -

TUESDAY 19 **23** 52 SEPTEMBER

267th Day — 99 Days to come

Rain

At N.Y.

Mary up at 6:45 and I got up at 7:45 - Breakfast Went to Armory Jeanne Batten & I finished posting Member ledger - Down town by Lex Ave sub - went to Tavern where Dav. Hamden & I had cocktail & went to Chamb. of Comm. to Equal A. luncheon (only 6) - Syd. Este in office - Worked on Johnson woodwork - Left office at 5:15 - Did some work in aft - Mary & I had turkey dinner & read - Webster the cartoonist died yesterday suddenly

WEDNESDAY 19 **24** 52 SEPTEMBER

268th Day — 98 Days to come

Partly Cloudy

At New York

Mary & I were up about 7:45 Breakfast — Went to Armory where Jeanne Butler and I worked on Members Ledger — Gave Mary V.A.B.'s shot — Mary & I had luncheon in aft. Went down town by Lex Ave sub — Sydney Este in office — Left at about 4:30 came to aft & then went to Executive Comm. meet at Armory Quite a session after which Dav. Saunders had drink with Mary & me in aft. Then Mary & I had dinner — Read.

THURSDAY 19 **25** 52 SEPTEMBER

269th Day — 97 Days to come

Partly Cloudy

At U.Y. & F.I.

Mary up at 6:45 & I followed about 7:45 Breakfast — Worked in aft Went to Armory talked with Jeanne Butler. Cleaned jallopie. Mary & I had luncheon in aft — Mary Udoy & I off at 2:10 in jallopie — Stopped at Horseshoe Stable & talked with Milton Potter about Winter & her colt. He does not know the sire Got her blanket & sheet from him — Shopped at Bay Ridge & off on the 5:10 ferry boat — Mrs. Joe Stretch met us at Ocean B. dock with new Willies Jeep. Lonelyville about 6:15 — Gladiola's in bloom! Home comfortable Mary all right except for stye in eye — Mary & I had turkey (brought with us) dinner & to bed early

FRIDAY 19 **26** 52 SEPTEMBER

270th Day — 96 Days to come

Clear cool

At Fire Island

Mary & I were up about 8:45 — Breakfast — Worked around house — Walked to Fair H. via Centre Rd for papers supplies & mail. gave Pat. Providenchenx one of Mary's Ford book with picture of our house — Took shower cool — Mary & I had lunch — Mary took nap — I incinerated — Worked around house cut some of the grass on N.W. corner — Road — Watered garden — Walked to the Baldwins — Kenny, Ina May & baby staying there Carol & Paul B. not here — Mary & I had dinner and read —

SATURDAY 19 **27** 52 SEPTEMBER

271st Day — 95 Days to come

Clear quite cool Not. wind —

At F. I.

Mary & I were up about 8 — Breakfast cleaned up — Worked on acts — Walked to Fair H. via Centre Rd. for papers & supplies Took a cool shower — Incinerated — Mary started to nap when Walter Thornbery arrived & gave estimate on hot water heater & insulating floor & other work about $300 — advanced $100. to start — Mary sent card to Dick Behan about Sister's colt — Worked on garden — Sat on sun deck — Mary & I had roast pork dinner & read. Lighted pot-belly stove

SUNDAY 19 **28** 52 SEPTEMBER

272nd Day — 16th Sunday after Trinity — 94 Days to come

Clear & fine No. W. breeze

At Fire Island

Back to E. Stand. Time - No Mary got up at about 6:30 & I about 7:30 - Breakfast - Cleaned up & worked Walked to Fair H. for papers - Took shower - Mary & I sat on sun deck - Fine day - Mary took short nap. Incinerated Cut some grass - Watered garden - Dominike & family in possession of Baldwin house - Lighted pot belly stove - Mary & I had dinner read papers.

MONDAY 19 **29** 52 SEPTEMBER

273rd Day — Day of Atonement—St. Michael and All Angels — 93 Days to come

Clear & fine -

At F. I. & N. Y.

Mary up a little after 6 and I a little after 7 - Breakfast. Cleaned up. Quite a few gladiolas in bloom - Jake & Lena B. visited to say J. was too tired to come yesterday - Incinerated - Walked to Fair H. for papers - Mary & I had luncheon - Cleaned pot-belly stove - Mary Velez & I off with Joe Stretch in Station wagon jeep for 3:15 boat which left at 3 just before we got there crowded with Yom Kippur jews We had to wait with rest of jews for the F. I. Mus. - & did not get to Bay S. until 4:45 - traffic bad most of way & we got to apt. about 7 - Mary tired but did well - Lucky to park across st - Stopped at Gourmet and Mary & I had supper in apt - Ready to bed early -

TUESDAY 19 **30** 52 SEPTEMBER

274th Day — 92 Days to come

Clear

At New York

Up at 7:25 while Mary slept for while - Breakfast - Worked in aft + down town by Lex Ave sub - Busy day Stanley Johnson + Este in - Lunched with Squad A boys at Chamberlin Corn after cocktail with Joe Cannon Bert Appleby + Dav. Vanders at Tavern - Dr. Carabba tele to Mary that Grace W. is in coma + very low. telephoned to "Auntie" Berry - who said there is nothing to do. Left office about 5. = Mary + I had dinner in aft. Read - Announcement of Teddy + Karl Henzhammer's marriage on 9/3/52

WEDNESDAY 19 **1** 52 OCTOBER

275th Day — Missouri Day (Mo.) — 91 Days to come

Cloudy

At U. Y.

Mary up at 7 - I got up about 7:30 - Breakfast - At 10:00 Miss Hanson telephoned + then Dr C. that Grace Ward died at 2:30 A.M. - Down town by Lex Ave sub - Busy day - Stanley Johnson + Este in - Lunched at George's cafeteria Tel. talk with John O'Connell about Grace's funeral etc. Left office at 5 + went to Grace's aft at Plaza (She is at St. Bartholomew's) where I had good talk with "Auntie" Berry also A. live + Nancy? - Madge H. had lunched with Mary she has new job at Harkness Pav. - Mary + I had dinner in aft - (Dodgers beat Yankees)

THURSDAY 19 **2** 52 OCTOBER

276th Day — 90 Days to come

Cloudy – Thunder storm
at New York

Mary up at 7 & I got up
about 7:40 – Breakfast –
Went to Armory & helped
Jeanne Batten with the de-
linquent list – Returned to
apt. & Mary & I had luncheon
Then went down town by
Lex. Ave. sub. Busy day. Hank
Johnson not in Estes in office
Left office about 5 – Sudden
heavy thunder-storm – Mary
& I had dinner in apt –
I went to Smoker at Arena
Fritzie Braun spoke on what
goes on in Russia unpublished
Beer & crackers about 65
there –

FRIDAY 19 **3** 52 OCTOBER

277th Day — St. Theresa — 89 Days to come

Clear – cool
At N. Y.

Mary & I were up early and
had breakfast – Worked in
apt – did not go down town Went
to Armory for mail from Jeanne Batten
Mary & I had early luncheon
in apt – I went to Grace Ward's
funeral at St. Bartholomew's
Chapel at 2. Went in car to Green-
wood with Miss Hanson, Auntie B. Mrs.
Jones & John O'Connell – About 12 at
cemetery – After we returned John O'Con.
& I had drinks at Longchamps bar
at 59th – Bus home about 5:30. He told
me Grace left me $500 in will –
Mary & I had dinner in
apt. and read –

SATURDAY 19 **4** 52 OCTOBER

278th Day — St. Francis of Assisi — 88 Days to come

Clear & cool

At New York

Mary up at 7:30 & I got up at 8 - Breakfast - Worked on accounts - Mrs. Mazur came & cleaned apt - Went to Armory for mail and cleaned the jallopie. Worked on Xmas & checks & bills - Mary & I had luncheon in apt - Then we drove Mrs. M. to the Bronx - Then Mary & I took drive on East River Dr. & back by West Side Highway. Took short walk in Park. Shopped Worked on books - Mary & I had dinner in apt - Read -

SUNDAY 19 **5** 52 OCTOBER

279th Day — 17th Sunday after Trinity — 87 Days to come

Clear

At N. Y.

Mary & I up about 8:15 - Breakfast - Worked on accounts - Went for a walk & ran into Elvina & Jack Martin so Jack & I walked around reservoir in Park (not many horseback riders) Mary & I had luncheon in apt - Mary took nap. Read, listened to ballgame Dodgers won 6-5 in 11th - Worked on books - Lighted the fireplace - Mary & I had dinner in apt - Read -

MONDAY 19 **6** 52 OCTOBER

280th Day — 86 Days to come

Anniv of Dad's death

Clear

At New York

Mary up about 6.45 & I about 7:50 – Breakfast – Worked on accts – Gave Mary Vit B12 shot – Went to Armory for mail – Mary has another stye in eye – Busy day – Stanley Johnson & Estle in – Lunched at George's cafeteria – Stopped at Karl Herrhammer's office on way home. He is upset about Josephine's illness. Walked from 86th St – Mary & I had dinner in aft – Rad. Got a good letter from Miss Helen –

TUESDAY 19 **7** 52 OCTOBER

281st Day — 85 Days to come

Cloudy

At U.N.

Mary up about 6.45 & I at 7:25 – Breakfast – Worked on accts. Went to Armory for mail & worked on Members with Jeanne Batten who made delinquent list – Returned to aft. Madge Maher came before I left to have lunchen with Mary – Down town by Lex Ave sub – Busy day – Lunchen with Squad A boys at Hank's Comm. after celebrat at Tavern with Joe Cannan & Dav. Saunders – Yankees won fr. Dodgers 4-2 wrlds series 4-3 – Left office about 5:10 – Did some work in aft. Mary & I had dinner in aft. after Mary & I went to Armory and registered to vote –

WEDNESDAY 19 **8** 52 OCTOBER

282nd Day — 84 Days to come

Clear cool -

At New York

Mary up at 7 & I at 7:30 Breakfast - Tel fr. Mrs. Keil of Blue Cross that they will pay my claim! Worked on accts went to Armory for mail Down Town by Lex Ave sub Bay day - Thursday Johnson not in - Este in - Lunched at George's Cafeteria - Left office at about 4:30. I in sub. ran into Joe Carman & his pals Gunther & Mayer who all came to aft. & witnessed Mary's will & had drinks. Then Mary & I had dinner in aft. Letter from Horace and Ethel Hanson thanking for Grace's flowers - Read & put fire in fire place -

THURSDAY 19 **9** 52 OCTOBER

283rd Day — 83 Days to come

Cloudy

At U. Y. & F. I.

Mary up at about 7:15 & I followed at 7:45 - Breakfast - Did some work then went to Blue Cross Bldg at 80 Lex. Ave. & collected fr. Mrs. Keil the oxygen money $440. due me - Then stopped at Charlie Garside's (President) office & had short talk with him - Mary & I had luncheon in aft - Mary, Clay & I off in jallopie about 1:30 - Shopped at Big Bear & we took the 3:45 ferry boat for Ocean B. Walter Thornberg & his truck met us at dock as the stretches are away! Lonelyville about 5 - Quite cool built fire in pot belly stove - Read & early to bed -

FRIDAY 19 **10** 52 OCTOBER

284th Day — 82 Days to come

Cloudy cool No. East wind
At Fire Island
Up early, started stove & pot belly
Mary - I up about 8:15 - Breakfast
quite cold - Worked - Walked to
Fair H. via Centre Rd for papers &
supplies - Mary & I sat on sun
deck - Then luncheon -
Jake B. dropped in for visit
we had drinks & worked on
elect. stove - Watered garden
Had to keep pot belly stove
going - Mary & I had dinner
& early to bed -

SATURDAY 19 **11** 52 OCTOBER

285th Day — 81 Days to come

Cloudy cold & No East wind -
At F. I.
Up early & started stoves Mary
up about 8:15 & I about 8:45 - Break-
fast - Cleaned up - Worked on
electric - Walked to Fair H. via
Centre Rd. for papers & supplies -
Mary & I had luncheon pancakes
Mary took nap - Kept pot belly
fire going - sawed wood worked
on sleeping porch window - Read
Caro & Paul Baldwin came
to cocktails to celebrate homer
VIth birthday with candle - Mary
& I had dinner read & to bed
quite cold but less wind -

Mary wed. anniv. & House's 21st Birthday

SUNDAY 19 **12** 52 OCTOBER

286th Day — Columbus Discovered America 1492 — 80 Days to come

Clear & cool – No. West wind

At Fire Island

Up early & started the stoves. Then we got up a little later – Breakfast – worked on accts – Walked to Fair H. via Centre Rd – for papers & supplies stopped at Marion's Hallock's eggs & had a beer with them – Mary & I had luncheon. Carol B dropped in They returned to N.Y. Mary took nap I incinerated. Sawed wood for pot-belly – Watered garden – Mary & I had dinner – read. The hard coal did not work very well in pot belly –

MONDAY 19 **13** 52 OCTOBER

287th Day — Holiday. — 79 Days to come

Clear. No. West wind strong

At F. I.

Up about 7:45 turned on hot water & fiddled with pot belly stove. The Mary & I got up about 8:15. Breakfast – Walked to Fair H. via Center Rd for papers & supplies – Took good cool shower – Mary & I had luncheon Mary took nap – Incinerated – worked on sleep. porch window & screw stuck – Walked on Beach to gather wood – Took down fly. red horse vane – Wrote checks – Lighted pot belly but hard coal slow – Read – & to bed –

2 3/4 Rye 3/4 gin

TUESDAY 19 **14** 52 OCTOBER

288th Day — 78 Days to come

Clear & strong No W. wind no so cold

At F. I. & N. Y.

Up at 7 turned on stove - Fixed vele-ments on big stove - Mary had odd head feeling & slept while I had break-fast - Pat Prudenheux brought papers in Baldwin Ford - I numerated. Cleaned pot belly & did some paper work - Mary's head better. We had luncheon - Got ready to leave - Mrs. Stretch picked us up at 2:50 in new jeep & Mary Velay & I were off on the F. I. Belle at 3:15 - Quite heavy traffic I in aft - few minutes before 6 - Mary a bit tired. Stopped at Gourmet & Mary & I had supper in aft. & read -

WEDNESDAY 19 **15** 52 OCTOBER

289th Day — 77 Days to come

Cloudy, cool

At N. Y.

Mary & I were up early & had breakfast - Worked for while in aft. Picked up mail from Jeanne Batten & down town by Lexington sub - Busy day - Stanley Johnson in a short time. Este in - luncheon at Georges cafeteria - Left office about 5 - Have Mary Vit B. in shot - She is much better - Mary & I had fried chicken dinner in aft - Paid bills - and read - Note from Hugh Quig, with insurance bill -

Partly cloudy cool

At N. Y.

Mary & I were up early — Breakfast — Worked in Armory with Jeanne Battein on billing new bills until 12:15. Returned to apt where Mary & I had luncheon — Then down town by Lex Ave. sub. Barry day luncheon at George's Cafeteria — Stanley Johnson in minutes. Este in short time — Left office at 5:15 — Shopped — Mary & I had chicken dinner in apt — Read & did some work — Had my hair cut —

Clear cool 49° —

At N. Y.

Mary up at 7:15 and I followed soon — Moved jallopis for workmen Breakfast — Worked on accts — Stopped at Armory — Down town by Ly Ave sub — Stanley Johnson & Sydney Este in — Luncheon at George's Cafeteria — Left office about 5:15 — Walked from 86th St — Did some work Mary & I had dinner in apt — Read —

Anniv of Mike W.'s death & Clara J. birth

SATURDAY 19 **18** 52 OCTOBER

292nd Day — St. Luke, Evangelist — 74 Days to come

Clear

At New York

Mary & I were up early & had breakfast. I put the jallopie in Armory stable for the Safety parade. Mrs. Mayer here & cleaned aft. I took walk in Park around reservoir. Then Mary & I had luncheon interrupted by formation of Safety Day parade on 94th. I walked over to 93rd & 5th Ave & watched it. Then took jallopie from Armory. Took Mary to Mr. Jacks to have her hair cut. We looked at & marked a Wallace but were not satisfied. Mary & I had good pot roast dinner in aft. Watched Durante & Jane Froman on T.V. & read.

SUNDAY 19 **19** 52 OCTOBER

293rd Day — 19th Sunday after Trinity — 73 Days to come

Clear fine & cool

At N.Y.

Mary & I were up early. Breakfast & worked on accounts. Took a walk around the reservoir in the Park. Worked on the jallopie. Mary & I had luncheon. Mary took nap & I read papers and worked on accounts and figured checks. Mary & I watched the "Zoo Parade" & Gov. Dewey on "meet the Press" on T.V. We had dinner in aft & read papers.

MONDAY 19 **20** 52 OCTOBER

294th Day — 72 Days to come

Snow!

At New York

Mary up about 7 & I follow soon - Quite a snow storm with temp. suddenly down in 30s Breakfast - Worked + went to Armory + worked with Jeanne Batten on members bills Returned to apt - where Mary + I had luncheon - Then down town by Lex Ave sub - Busy day. Stanley Johnson not in Sydney Este in office - Left office about 5:10 - Walked from 86th St - Temp got to 31.6 so turned over jalopie engine Mary + I had dinner in apt + listened to radio -

TUESDAY 19 **21** 52 OCTOBER

295th Day — 71 Days to come

Clear + cold

At N. Y.

Mary + I were up early Breakfast - Worked with Jeanne Batten on members bills at Armory - Returned to apt + down town by Lex. Ave sub. Stanley Johnson not in Este in - Luncheon with Squad A boys at Cham. - Home after a drill with Joe Cannon Bert Appleby, Van Duncan, Geo. McKinley at Tavern Stopped - Left office about 5 - Walked from 86th St - Did some work. Mary + I had dinner in apt - Read - Sydney Este's brother Charles died in Norfolk Va.

WEDNESDAY 19 **22** 52 OCTOBER

296th Day — 70 Days to come

Clear & cool

At New York

Mary & I were up early ~~Bre~~ breakfast - Worked on acct & went to Armory & worked on members bills with Jeanne Batten (about 4's delinquent) - Returned to apt - did more work & Mary & I had luncheon in apt - Down town by 5th Ave sub - stopped at Custom House & had income tax claim corrected - Stanley Johnson not in. Este in not feeling too well. Wrote a letter to Miss Helm - Left office at 5:15 - Walked from 86th St. Mary & I had dinner in apt - Read -

THURSDAY 19 **23** 52 OCTOBER

297th Day — 69 Days to come

Clear & warmer

At N.Y.

Mary & I were up early - Breakfast - Worked - Went to Armory where Jeanne Batten & I finished the member bills Returned to apt - Did some work on accounts - Mary & I had luncheon in apt - Walked to 86th St. & sub. down town - Stanley Johnson not in - Este in office - Left office about 5:15 - Mary & I had dinner in apt - Worked and listened to radio talk by Gen Eisenhower Velay in bed

Clear warm -

At New York

Mary & I up about 7:30 - Breakfast - Worked - Went to Armory - The I.B.M. has delivered all the stencil & addressograph machines for Jeanne Batten. & he demonstrated them for me - Returned to aft & down town by Lex Ave sub - Busy day. Stanley Johnson not in Sydney Exter & I had luncheon at Nan MacKenzies - Left office about 5 o'clock - Walked from 8 6th St - Gave Mary Vit B, 1 shot, & we had dinner - and read -

Clear & cool

At N.Y.

Mary up about 6:30 and I followed later - Worked in aft - Mrs. Mayer came & cleaned aft - Mary & I went in the jalopie to Wanamakers where Mary did some shopping but couldn't find a dress to suit her. We drove on down town & I picked up the members ledger from the office Returned via East Riv. Dr. and Cent. Park W. Mary & I had late luncheon in aft. Read - Then we had good turkey dinner in aft, & watched poor T.V. program

SUNDAY 19 **26** 52 OCTOBER

300th Day — 20th Sunday after Trinity—Christ the King — 66 Days to come

Clear, cool

At New York

Mary + I were up about 8 - Breakfast - Did some work - Took a walk in the Park around reservoir - Mary + I had luncheon Mary took nap and I read papers and worked on cleaning out some old papers - Mary + I had good turkey dinner in aft - Listened to radio and read -

MONDAY 19 **27** 52 OCTOBER

301st Day — 65 Days to come

Clear + warmer

At N.Y.

Mary + I were up early Breakfast - Worked in aft - Down town by Ley Ave sub - Stanley Johnson in short time. Este in office - Luncheon at George's cafeteria Left office at about 5:10 - Walked from 86th St - Did some work and Mary + I had dinner in aft - Arundel Cotter died + Mr. Hilles so put in notices - Read + to bed -

TUESDAY 19 **28** 52 OCTOBER

302nd Day — St. Simon and St. Jude, Apostles — 64 Days to come

Clear warm - late showers
At New York

Mary & I were up early - Breakfast - Worked in apt - Singer Sew. Mach. man came & talked us into getting a new machine & vacuum cleaner in exchange for Marigold sew. Mach & $21. - Down town by Sex Ave sub. Stanley Johnson & Este in - Luncheon with Squad A boys at Cham-N Corn. after cocktail at Tavern with Joe Cannon, Bert Appleby, Jim Adams & Sam Duncan. Shopped - Left office at 5 & walked from 86th St. Took Mary to Dr. Flamm who adjusted her teeth - Madge Maher came & had turkey dinner with Mary & me & I walked with her to bed -

WEDNESDAY 19 **29** 52 OCTOBER

303rd Day — 63 Days to come

Clear quite cool & windy
At N. Y.

Mary was up at 7 & I followed soon Breakfast - Worked and went to Armory & did some work with Jeanne Batten - Down town by Lex Ave sub walked to 86th St - Stanley Johnson & Este in office short time - Luncheon at George's cafeteria - Left office about 4:30 - Went to 5:30 Executive Comm. Meet. at Armory - all present but Ed. Kniffin - Discussion about finances - Sully presented silver cigarette box to Karl Herrhammer as wedding present from Executive Comm. - Mary & I late dinner -

THURSDAY 19 **30** 52 OCTOBER

304th Day — 62 Days to come

Clear

At New York

Mary and I were up early Breakfast - Worked in apt. Harry Cordt brought the new sewing machine for Mary - Walked to 86th St down town by Lex Ave sat. Busy day - Stanley Johnson & Este in - the latter & I had lunch at Nan McKenzie's - Left office about 4:50 - Walked from 86th St - Bunny Shaw had made a short visit but had left before I got to apt - Long interesting letter from Miss Helen.

FRIDAY 19 **31** 52 OCTOBER

305th Day — Hallowe'en—Reformation Day — 61 Days to come

Clear

At N.Y.

Mary & I were up early and had breakfast - Worked in apt - Down town by Lex. Ave sub after walking to 86th St - Stanley Johnson not in - Este in office - Luncheon at George's cafeteria - Left office about 5 o'clock Walked from 86th St - & brought Halloween cake - Telephoned to Gus Pagels - no boat Sat. afternoon so decided not to go to F. I. Tomorrow - Mary & I had dinner in apt - Read -

SATURDAY 19 **1** 52 NOVEMBER

306th Day — All Saints' Day — 60 Days to come

Smoky - Clear & warm
At New York

Mary up about 7 and I followed shortly - Breakfast Worked on accounts in aft - Mrs. Mazer cleaned the aft using new vacuum cleaner Took a walk around the reservoir in the Park - Fine day - Cleaned the jallopie - Mary & I had luncheon in aft - Mary took nap while I read & worked on acct's Then Mary & I went to Wallis's & ordered X-mas cards - Mary & I had dinner in aft - Watched Prima & Martha Rea on TV. Gave Mary Vit Bruskot

SUNDAY 19 **2** 52 NOVEMBER

2 1/4 Rye 1/4 gin. Case beer

307th Day — All Souls' Day—21st Sunday after Trinity — 59 Days to come

Partly Cloudy - Smoky fr. forest fires
At N.Y. & Kire Is

Up at 5:45 breakfast and took the 8:23 train & 10:00 o'clock ferry boat for Fair Harbor on which I met Dan. Telson & Paula - we walked via Center Rd to Lonely ville - House about 11:20 Got to work closing up drain pipes. removed ventilator & kept busy - Ken Baldwin came & invited me to luncheon. Did not have time so I had quick one at house - Paul B. came & cut off water & we put pump in our kitchen - New hot water heater is in crate on sleep. porch - Telephoned to Mary left home at 3:45 & off on Rough air Play with Ruth & Dr King, Pat & Virginia & the Telsons who drove me to town (traffic heavy) to 96th St & East Riv. In apt about 7:30 - Quite a day -

MONDAY 19 **3** 52 NOVEMBER

308th Day — 58 Days to come

Cloudy & smoky. Slight shower

At New York

Mary up about 7:20 & I follow soon. Breakfast. Worked on accts. Walked to 86th St. & down town by Lex Ave sub. Busy day. Stanley Johnson & Este in office. Cordt came to give Mary sewing Mach. lesson. Lunched with George McKinley at Vanderbilt Cl. Inst. restaurant. Left office at 5 o'clock. Walked from 86th St. Mary & I had fried chick dinner in aft. Read and listened to political speeches.

TUESDAY 19 **4** 52 NOVEMBER

309th Day — Election Day — 57 Days to come

Clear & cool

At N.Y.

Mary up about 6:50 & I followed later. Breakfast. Worked in aft on accts. Took a walk around reservoir in Park. Cleaned & raw jallopin engine. Mary & I went to Armory & voted about 11 o'clock. Lunched in aft. Read & did Squad A work. Mary took short nap. Mary & I had early dinner & I went to the opening of Horse Show. Good jumping just as I was leaving met Jack Bausman & Mr. & Mrs. Baldwin family. Mr. Jack & I had nightcap at Taft Hotel grill & home. Eisenhower wins in landslide.

WEDNESDAY 19 **5** 52 NOVEMBER

310th Day — 56 Days to come

Clear

At New York

Mary & I slept a bit late - Easy win for Republicans! Breakfast - Walked to 86th St. & Down town by Lex. Ave rest - Busy day. Stanley Johnson in early. Este in office. Luncheon at Georgis cafeteria - Mary had Madge Maher to luncheon - Left office at 4:45 stopped at Karl Herrhammers office Walked from 86th St - Stopped - Mary & I had dinner in apt Read -

THURSDAY 19 **6** 52 NOVEMBER

311th Day — 55 Days to come

Clear

At N.Y.

Mary & I were up early - Breakfast Worked in apt - Went to Armory & worked with Jeanne Battin on Members ledger - Mary & I had luncheon in apt - Then down town by Lex Ave sub - Busy afternoon - Stanley Johnson in early Este in - Left office about 5 o'clock Walked from 86th St - After the Horse Show - Vis & Jack Bauman came & had cocktails & buffet chick à la King dinner with us - Then they drove back to Thorndale taking Baby Sister's blanket & halter with them -

FRIDAY 19 **7** 52 NOVEMBER

312th Day — 54 Days to come

Clear - cool very windy
At New York
Mary up a little before 7 & I followed later. Breakfast Worked in aft - Walked to 86th St. Lex Ave sub - Busy day - Stanley Johnson & Este in office. Luncheon at Horn & Hardart cafeteria - Shopped - Left office about 5 - Mary and I had dinner (filet of sole) in aft - Read & watched T.V. - Slight touch of poison ivy on right arm!

SATURDAY 19 **8** 52 NOVEMBER

313th Day — 53 Days to come

Clear & cold
At N.Y.
Mary up early & I slept a little later. Breakfast - Worked. Heat & hot water scarce - Mrs. Mayer cleaned apt. & brushed away one of my gold collar (button) Mary & I had early luncheon in apt and went to theatre and saw "My Darlin Aida" - Verdi music with Brite Dubro instead of Dorothy Sarnoff - Civil war, very elaborate & too drawn out - Mary & I had dinner in apt. Watched Perry Como on T.V. good. Have slight cold in my head -

SUNDAY 19 **9** 52 NOVEMBER

314th Day — 22nd Sunday after Trinity — 52 Days to come

Cloudy

At New York

Mary up early - I stayed in bed with cold until noon - Mary & I had luncheon in aft - Mary took nap & I read papers and worked on accounts - Mary & I had dinner in apt and listened to radio & watched various T.V. programs - My cold seems better - doses it & to bed early -

MONDAY 19 **10** 52 NOVEMBER

315th Day — Martin Luther—Born 1483 — 51 Days to come

Showers

At NY.

Mary up about 7 & I got up about 8:30 - My cold better with normal temp - Worked in apt - as I decided not to risk my cold down town - Mary & I had luncheon Mary took short nap and then had odd head feeling off & on for rest of day - Went down to shop & ran jallopie engine. Worked on bills and accounts Mary & I had chicken pot pie dinner & listened to radio music Clara H. telephoned they are moving to apt & Bobby Mahoney will take the house -

TUESDAY 19 **11** 52 NOVEMBER

316th Day — Armistice Day — 50 Days to come

Partly Cloudy -

At New York

Mary up about 7:15 & I followed soon - Holiday so did not go down town - Breakfast - Cold almost gone - Worked in apt on accounts Gave Mary Vit B12 shot - Mary & I had lunch here in apt - Mary took nap - Read - Then went to Armory and did some work with Jeanne Batten - Cleaned the jallopie & saw engine - Mary & I had good fried chick dinner in apt - Watched the close of the Horse Show on T.V. very good -

WEDNESDAY 19 **12** 52 NOVEMBER

317th Day — Mother & Dad's Anniversary - 49 Days to come

Clear. cool.

At N.Y.

Mary up about 6:30 and I followed soon - Breakfast - Worked for while - Walked 86th St. & down town by Lex. Ave sub - Harold Marache died yesterday of cerebal hemorrhage - Mary wrote to Ethel & Stanley Johnson & I sent flowers Stanley J in short time. Este in - Lunchen at George's cafeteria - Ethel Marache telephoned - Left office at 5 - after tea with Roger Palmer & Sydney Este. Mary & I had dinner in apt - Mary has an infection in nose - Read Tallulah Bankhead aloud to Mary - Wrote a note to Hugh Huxley -

THURSDAY 19 **13** 52 NOVEMBER

318th Day — 48 Days to come

Partly cloudy

At New York

Mary up about 7:15 and I followed soon – Breakfast Worked in aft – Walked to 86th St. down town by Lex Ave sub – Busy day – Stanley Johnson & Este in office – Luncheon with Dudley Jacobus at Van Dyck's – Madge Malan came to luncheon at Mary. Van Karl Horhammer on locher cls. mixup. Left office about 4:20 – Took Mary in gallopie to Dr. Carubba he looked at inflamed nose & gave her sulphur pills – Stopped in Armory and Mary & I had dinner in aft –

FRIDAY 19 **14** 52 NOVEMBER

319th Day — 47 Days to come

Clear & mild –

At N. Y.

Mary up about 7 – Her nose still swollen – I followed about 8 – Breakfast – Worked on accts – Walked to 86th St and down town by Lex Ave sub – Stanley Johnson & Este in office – Luncheon at Deanger's cafeteria – Stopped at Dudley Jacobus office for tweed sport jacket which he gave me as too small for him! Left office about 5-15 – Mary & I had dinner in aft – Read & to bed –

SATURDAY 19 **15** 52 NOVEMBER

320th Day — 46 Days to come

Light shower and rain –

At New York

Mary up about 6:30 her nose still sore. I followed at 8 – Breakfast – worked in aft. Mrs. Mayer cleaned aft. Madeline Maher came about 11:30 to check up on Mary – Then I took her in jallopie to Port Author bus Term at 41st St. to check her bag & dropped her at "Cinarama" to exchange tickets as boys could not come – Drove via Park to 110 St Voc. V. station & had free zone put in jallopie. Mary & I had luncheon in aft – Mary took nap Read & worked – Shopped at Gourmet – Mary & I had dinner in aft – Watched Durante & Lilly Pons on T.V.

SUNDAY 19 **16** 52 NOVEMBER

321st Day — 23rd Sunday after Trinity — 45 Days to come

Clear & fine warm

At N.Y.

Mary up about 6:30 – Her nose still swollen but she feels better. I got up at 8 – Breakfast – Worked on Squad A bills – Took a good walk around reservoir in the Park – Cleaned the jallopie Mary & I had luncheon in aft. Mary took nap – Read papers & worked on accts – Drove the jallopie around the Park to keep the battery chg'd – Mary & I listened & watched Zoo Parade on T.V.

Dinner in aft – Listened to Tallulah Bankhead (also read aloud her book) on radio "All about Eve" –

MONDAY 19 **17** 52 NOVEMBER

322nd Day — 44 Days to come

Light showers

At New York

Mary up about 6:30 - Her nose is improving. Up about 7:30. Breakfast - Worked on bills - Down town by Lex Ave sub. Busy day - Stanley Johnson not in office. Este in - Lunched at Heavy's cafeteria Left office about 4:45 - Read aloud Tallulah Bankhead's book - Mary & I had dinner & listened to radio music -

TUESDAY 19 **18** 52 NOVEMBER

323rd Day — 43 Days to come

Cloudy

At H. P.

Mary up about 6:15 & about 7:30 - Mary's cold is better - Breakfast - Worked Walked to 86th St. & took Lex Ave sub - Busy day - Stanley Johnson & Este in - Lunched at Chamber of Com with Syrad A boys after cocktail at Tavern with Joe Cannon & Dav. Saunders Left office about 5 - Walked from 86th St. Read aloud Tallulah Bankhead - Mary & I had dinner & a visit from Paul Schmaly - Mary had cold head feeling off & on -

Partly Cloudy

At New York

Mary & I slept late - Breakfast. Worked - went to Armory & worked with Jeanne Batten on Members-Edge - Returned to apt & Mary & I had luncheon in apt - Down town in my Lex Ave net - Stanle, Johnson not in, Este in office - Left at 4.45 & stopped to see Dr. Carabba as my jaw is swollen - He looked at it & said it is a bad tooth on lower right & ordered penicillin - Mary & I had dinner in apt. Finished read aloud Tallulah Bankhead book -

Showers.

At N.Y.

Mary up about 7 & I followed Mary's nose almost off & my jaw better - Telephoned to Dr. Pfeiffer office but tel out of order at first. Then I went about 10:30 & Dr. Northrup pulled 4 lower right teeth - ($15.) Returned to apt mouth numb & had late luncheon with Mary in apt. Wet & mean outside so decided not to go to office but worked in apt in apt all afternoon. Picked up X-mas cards for Wallis & returned Tallulah Book - Read aloud Plumbart to Mary - Then we had dinner in apt -

Cloudy - light showers

At New York

Mary up before 7 & I followed soon - Mary's nose & my jaw still swollen but both better -
Gave Mary V it B 12 shot - Worked in aft & down town by Lex. Ave sub - Busy day - Stanley Johnson & Este in short time -
Luncheon at Georges cafeteria - Left office about 5 -
Walked from 86th St - Read to Mary some of "Rhubarb" -
Mary & I had dinner in aft - Read. Letter from Anne Hopkins Adams thanks for wedding present lamp - Brushed off large piece of upper right wisdom tooth -

Rain -

At N. Y.

Mary up about 7 & I followed soon - Mary's nose still drains my jaw only slightly sore -
Breakfast - Worked in aft - Mrs. Mayer cleaned apt - Mary & I had early dinner - & went to theatre to find our tickets were for Wed. 26th but they exchanged them for 5th instead of 2nd row so we saw "The Deep Blue Sea" with Margaret Sullavan & Alan Webb & John Merivale etc Good but tense drama - Taxied home rainy - Read aloud Rhubarb - Mary & I had guinea hen dinner in aft - Listened to radio -

anniv of mothers death

SUNDAY 19 **23** 52 NOVEMBER

328th Day — Sunday next before Advent — 38 Days to come

Partly Cloudy

At New York

Up early while Mary slept for a while - Breakfast - Worked in apt - Jack Martin dropped in and he & I took a walk around the reservoir in the Park & talked over old times - Cleaned the gallopie & ran engine. Mary & I had luncheon in apt. Mary took short nap - Read papers & took short walk, stopped at Gourmet. Worked on accts. Watched Gov Parade on T.V. & Tom Finletter on "Meet the Press". Mary & I had dinner in apt. read & tele.

MONDAY 19 **24** 52 NOVEMBER

329th Day — 37 Days to come

Clear

At N.Y.

Mary up about 7 and I followed soon - Breakfast - Worked in apt & down town by Lex Ave sub - Busy day - Stanley Johnson & Este in office - Luncheon at Georges cafeteria - Left office at 6 o'clock - Walked from 86th St - Mary & I had dinner in apt - Mary feeling a reaction from the sulphur drug for her nose - Read aloud Plumbart - Did some work & listened to radio music.

TUESDAY 19 **25** 52 NOVEMBER

330th Day — 36 Days to come

Partly cloudy

At New York

Mary & I were up about 7:30 – Breakfast – Gave Mary Vit. B12 shot – Worked in aft – Walked to 86th St & down Park to Lex Ave sub – Stopped at Karl Herrhammer's office – Barry Day & Stanley Johnson not in. Este in. Luncheon with Squad & Boys of Chamber of Comm. after cocktail with Joe Cannon at Tavern. Left office about 5 – Walked from 86th St. Madge Maher came to luncheon with Mary. Mary & I had dinner in aft after reading aloud "Rhubarb"

WEDNESDAY 19 **26** 52 NOVEMBER

331st Day — 35 Days to come

Cloudy

At N.Y.

Mary & I were up early – Breakfast Worked in aft – Walked to 86th St & took Lex Ave sub – Barry Day & Stanley Johnson & Este in short time – Luncheon at George's Cafeteria after going to N.Y. Tr. for legal form for Mary to get Grace W's ring & pin Joe O'Connor & Karl Bruna talked about change in Trust & also gave me the $5000 for Grace W. Left office about 4:45 – Walked from 86th St & got pumpkin pie – Read aloud some of "Rhubarb". Mary & I had dinner & read

THURSDAY 19 **27** 52 NOVEMBER

332nd Day — Thanksgiving — 34 Days to come

Mostly Clear, then cloudy & raw

At New York

Mary & I were up early — Breakfast. Decided not to join the Givvins for dinner at Loyal Inn — Worked in the apt. Took a walk around reservoir in the Park. Cleaned the jallopie. Mary & I had luncheon in apt. Then took Mary to Cantors where she signed official receipt before Notary Pub for "jewelry" — Worked on jallopie & Xmas & books — Read aloud "Rhubarb". Mary & I had fine Thanksgiving turkey dinner in apt — Read —

FRIDAY 19 **28** 52 NOVEMBER

333rd Day — 33 Days to come

Clear & cold

At N. Y.

Mary up about 7:15 and I followed. Breakfast — Gave Mary Vit B Liver shot — Worked in apt — Walked to 86th St. & down town by Lex Ave nit. Busy day — Busy day & Stanley Johnson & Sydney Este in — Luncheon at Georges cafeteria. Went to N. Y. Tr & picked up the ring & pin & gave left to Mary. Had my hair cut. Shopped. Left office at 5 o'clock. Read aloud some of "Rhubarb" — Mary & I had dinner in apt. Read —

SATURDAY 19 **29** 52 NOVEMBER

334th Day — 32 Days to come

Clear & cold

At New York

Mary & I were up about 8 - Breakfast - Worked in aft - Mrs. Mayer cleaned aft. I took a long walk in the Park to the skating rink (closed) & back. Mary & I had luncheon in aft - I drove the jallopie to the Ford station but they would not charge the battery today - So I ran it in Park to 110th & back - Agnes, Edward McCabe & Josephine Mulligan came to cocktails - Then Mary & I had dinner - Watched the Navy beat Army on T.V. 7 to 0 -

SUNDAY 19 **30** 52 NOVEMBER

335th Day — 1st Sunday In Advent — 31 Days to come

Snow during night - Clear

At N.Y.

Mary & I slept for while then breakfast - Worked in aft & read - Went to the Martins aft & Jack M. & I took a walk around the reservoir in the Park - Mary & I had luncheon in aft - Mary took short nap - I read and then cleaned snow off the jallopie & ran engine. Read aloud some of "Plumbart" - Watched Zoo Parade on T.V. Mary & I had dinner in aft. & listened to radio -

MONDAY 19 **1** 52 DECEMBER

336th Day — St. Andrew, Apostle — 30 Days to come

Clear & cold. 28°

At New York

Mary was up about 7:15 & I followed - Breakfast - Worked in aft - Walked to 86th St. & took Lex Ave sub - Busy day. Stanley Johnson & Este in - Luncheon with the latter at Nan McKenzie's. Left office at 4:50 - Ran jallopie engine - Read aloud Rhubarb Mary & I had dinner in aft - Listened to radio music - Note from Ethel Maracle thanking for flowers -

A REMINDER—Have you ordered your Diary for next year? See number in front of book.

TUESDAY 19 **2** 52 DECEMBER

337th Day — Monroe Doctrine Declared 1823 — 29 Days to come

Snow -

At N. Y.

Mary up at 7 and I followed about 7:30 - Breakfast - Down town by Lex Ave sub Busy day - Stanley Johnson Este in - Luncheon at Chamb of Com with Squad A boys after cocktails at Tavern with Bert Appleby Geo. McKinley & Jim Adams - Stopped at Leonard Sullivan & Karl Herrhammer's offices co afternoon about 5:30 - Left office about 5:15 - Shoveled snow off jallopie & ran engine - Read aloud Rhubarb - Mary & I had dinner in aft - Watched T.V. Med. show -

WEDNESDAY 19 **3** 52 DECEMBER

338th Day — 28 Days to come

Snow - Clearing in afternoon
At New York

Mary up at 7 & I at 7:30 - Breakfast - Gave Mary Vit Bx shot. Worked in apt - Shoveled snow off jallopie & ran engine. Down town by Lex Ave sub. Busy day - Stanley Johnson & Este in. Luncheon at Georges cafeteria. Left office at 5:25. Went to Princeton Club where I met Mary & Madeleine Maher who had taken Mary to matinee to "An Evening with Beatrice Lillie" - We dined at Club & taxied to apt. & Madge M. spending night in guest room.

THURSDAY 19 **4** 52 DECEMBER

339th Day — St. Francis Xavier — 27 Days to come

Partly Cloudy
At N.Y.

Mary up about 7 & I followed about 8. Breakfast - Then Madge M. got up to go to N.J. Stopped at Armory & down town by Lex Ave sub - Busy day. Stanley Johnson & Este in short time. Luncheon at George's Cafeteria - About 5:40 Karl Horchammer, Lou Tinablin, Bob Lee & Chas. Jennings came & audited the records - We had Va. Sent. & about 8:30 - Lou T. drove us to 14th St & we all had dinner at Zouchowix. Home about 11 - Mary up & we talked.

FRIDAY 19 **5** 52 DECEMBER

340th Day — 26 Days to come

Showers all day rain
At New York

Mary up about 7:15 & I follow at 8 - Breakfast - Worked in aft. Stopped at Armory - Down town by Lex Ave sub. Busy day Stanley Johnson Este in - Lunch at George's cafeteria - Left office about 4:30 - Stopped at new office of Manhattan Nav. Bk. 47th & Madison & put in free tickets for a drawing of series of prizes includ a Mercury Sedan Then took bus home - Read aloud some of Rhubarb - Mary & I had dinner in aft - Read -

SATURDAY 19 **6** 52 DECEMBER

341st Day — 25 Days to come

Partly Cloudy & raw
At N. Y.

Mary up about 7:45 & I followed soon - Breakfast - Worked on accounts in aft - Mrs. Mayer cleaned aft - (She is upset as "Minie" has left home again) - Took a walk around reservoir in the Park - & worked in the jail office Mary & I had luncheon in aft. I took Mary a drive in Park via Riverside Dr. Worked on accounts after Mary & I shopped at Riverdale Mkt. Dinner - in aft. & we watched Martha Raye & Dot Lamour T. V. show very amusing -

SUNDAY 19 **7** 52 DECEMBER

342nd Day — 2nd Sunday in Advent — 24 Days to come

Clear & fine

At New York —

Mary up about 7:45 and I followed soon — Breakfast. Worked on accts & read papers. About noon Jack Martin dropped in and he & I took a walk around reservoir in the Parks — Mary & I had lunch in aft — Mary took nap — I worked on accts Cleaned jallopie & ran engine — Watched T.V. Zoo Parade & Bob Hope show — Mary & I had dinner in aft read —

MONDAY 19 **8** 52 DECEMBER

343rd Day — Immaculate Conception — 23 Days to come

Clear mostly

At N. Y.

Mary up a little after 7 and I followed soon — Breakfast. Gave Mary Vit B-Liver shot — Worked in aft and drove to 86th St. & down town by Rex — W. Kut — Pussy dog Stanley Johnson & Este in — Lunch at George's Cafeteria — Left office about 4:45 — Ran the jallopie engine — Finished reading Rhubarb aloud — Read a book — Mary & I had dinner in aft. & listened to radio music —

TUESDAY 19 **9** 52 DECEMBER

344th Day — 22 Days to come

Cloudy

At New York

Mary up at 6:45 & I followed at 7:30 – Breakfast. Worked in aft – Mrs. Williams died on Sunday ordered flowers. Down town by Sex Ave rest. Busy day – Stanley Johnson late & Winnie Batter in office. Lunched at Cham of Com after cocktail at Tavern with Joe Cannon Bert Applely Dav Vandam & Jim Adams – Shopped – Left office at 4:45 – Took Mary to Dr. Flamm for booth adjust. Mary had odd head feeling. Shopped at Bonwit & ran jallopie Engine – Mary & I had dinner in apt – Mazurok to f Lorene Williams –

WEDNESDAY 19 **10** 52 DECEMBER

345th Day — 21 Days to come

Cloudy

At N-Y.

Up at 7 and had breakfast Mary slept – at 9 went to Mrs. Williams funeral in chapel of St. James Church among others saw Winby Hemingway – Returned to apt about 10. Worked & then walked down town by Sex to 42nd & attended an Exec Comm meeting in Coby Hoyt's office Quite a session until after 1:30 – Lunched at Georgi Cafeteria – Busy day – Stanley Johnson & Esto in, left office about 5 – Walked from 5 to 6th – Apt – Ran jallopie engine Mary & I had dinner – Read Mary's head all right

THURSDAY 19 **11** 52 DECEMBER

346th Day — 20 Days to come

Rain

At New York

Mary up about 6:10 & I followed at 7:30 – Breakfast – Went in rain to Chem Bk & T. Co Broadway & 44th & checked Douglas petty cash fund with Jack Cunnliffe. Rode down town by B.M.T. sub – Busy day Stanley Johnson & Esto in office. Luncheon at George's cafteria – Madelon Maher had luncheon with Mary in apt – Left office about 5 – Mary & I had dinner in apt – Read –

FRIDAY 19 **12** 52 DECEMBER

347th Day — 19 Days to come

Clear &

At N.Y.

Mary up about 7:15 and I followed soon – Breakfast – Worked in apt. Then took Mary to Jackie for a "permanent" & I walked to 86th St & took sub tex. down town – Busy day Stanley Johnson & Esto in – Sydney E. & I had luncheon at Dan MacNeuyies – Went to Nat Herrhammers where he & I worked out petty cash journal entries – Left office about 5:15 – Mary & I had dinner in apt – Worked and read –

SATURDAY 19 **13** 52 DECEMBER

348th Day — 18 Days to come

Clear & cold.

At New York

Mary was up about 7 & I about 7:30 – Breakfast – Worked in aft – Mrs. Thayer cleaned aft – Shopped & tried to run jallopie engine but battery too weak – Mary & I had luncheon in aft – Then went to Empire Theatre (1st row) and saw Shirley Booth (somewhat like Nina Cantois) in "The Time of the Cuckoo" with Geraldine Brooks, Lydia St. Clair etc. – Fairly good comedy – Mary & I had dinner in aft – Read – Package from Nonce –

SUNDAY 19 **14** 52 DECEMBER

349th Day — 3rd Sunday in Advent — 17 Days to come

Mostly clear

At N.Y.

Mary up about 7 & I slept until about 8:15 – Breakfast – Did some work – Jack Martin dropped in at noon & he & I took a walk in the Park twice around the reservoir – Mary & I had luncheon in aft – Mary took short nap. I worked on bills and accounts – Read papers – Mary & I watched Zoo Parade on T.V. Listened to radio & read –

MONDAY 19 **15** 52 DECEMBER

350th Day — 16 Days to come

Clear & cold

At New York

Mary up at 7:15 and I followed about 7:35 – Breakfast. Gave Mary Vit Bx shot – Worked in aft – Walked to 86th & down town by Lex Ave sub – Busy day Stanley Johnson & Este in – Lunched at Chamber of Com. Spec. room with Tr. F. Boys for Jack Carrington about 14 incl. Zaddy Bellinger, Bob. Leahy Dav. Vanders also ran it – Left office at 5 – Walked from 86th to Ft. Mary & I worked on Xmas cards. Dinner in aft. Listened to music on radio – Sydney Este dispensed of some of Mamya's jewelry for $85

TUESDAY 19 **16** 52 DECEMBER

351st Day — 15 Days to come

Partly cloudy

At N. Y.

Mary up about 7:15 & I about 7:40 – Breakfast – Went to Armory & Jeanne Batten & I worked on Members Ledger – Returned to aft – Then walked to 86th St & down town by Lex Ave sub – Busy day – Stanley Johnson & Este in – Lunched with Squad A boys at Chamber of Com. after cocktail at Tavern with Joe Cannon & Dav. Vanders. Left office about 5:15 – Mary & I worked on Xmas cards and read –

Anniv. of Hal Ward's death

WEDNESDAY 19 **17** 52 DECEMBER

352nd Day — Ember Day — 14 Days to come

Clear & mild

At New York

Mary up before 7 and I about 7:30. Breakfast - Worked in apt. on Xmas checks. Then Mary & I had luncheon in apt - Then I walked to 86th St & went down town by Lex Ave. sub - Went to Karl Hornhammer - Sydney Eate in - Left office about 5:15 - Mary & I worked on Xmas cards - Mary had odd head feeling this evening - We had dinner in apt - Read & watched skating on T.V.

THURSDAY 19 **18** 52 DECEMBER

353rd Day — 13 Days to come

Clear

At N.Y.

Mary up a little after 7 and feeling better. I was up at 7:30 - Breakfast - Xmas Scotch from Town Press - Walked to 86th St & took Lex Ave sub - Busy day Stanley Johnson not in. Eate in office. Luncheon at Horgan's cafeteria. Shopped - Left office about 5:20 - Mary & I worked on Xmas cards - & had dinner in apt. Read - Xmas card from Mary & Jack B with picture of Baby Sister & Surprise Pal who has grown a lot - Joe Rovensky died yesterday -

FRIDAY 19 **19** 52 DECEMBER

354th Day — Ember Day — 12 Days to come

Clear

at New York

Mary up at 7 and I followed at 7:30 - Breakfast. Gave Mary Vit B - Liver shot Worked in aft - Walked to 86th St + down town & 7th Ave net - Busy day - Stanley Johnson + Esto in - Luncheon at Georgi's Cafeteria - Shoffled - Left office about 5:15: Mary + I worked on Xmas cards - Dinner in aft - + Read -

SATURDAY 19 **20** 52 DECEMBER

355th Day — Ember Day — 11 Days to come

Partly cloudy

Ov N. Y.

Mary up early + I followed about 8:40 - Breakfast - Worked in aft - Mrs. Mayer came - cleared aft. Took out Gallophie battery + taxied it to Sutton Ford where they put it on charging mach. Took a walk to 99th new hospital + development + Park - Mary + I had luncheon in aft - Worked on Xmas cards - Went for battery but it was not ready so walked to 89th + East River + back to shop. Got battery + took Bus put it in car + ran engine - Mary + I had dinner in aft - Watched Talullah Bank head on T.V. All Star Review - only fair -

SUNDAY 19 **21** 52 DECEMBER

356th Day — Pilgrims Landed 1620—Winter — 10 Days to come

Rain all day - & strong winds

At New York

Mary up about 8:15 & I followed soon - Breakfast. Worked on Xmas accts - Went to Armory to check Gov. nomination - Ran jallopie engine Mary & I had luncheon in aft. Mary took nap - Read & worked on Xmas checks. We watched T.V. Gov Parade. Sonja Heinie skates etc - Mary & I had chicken dinner Read -

MONDAY 19 **22** 52 DECEMBER

357th Day — St. Thomas — 9 Days to come

Rain

At N.Y.

Mary up a little after 7 and I slept until nearly 8 - Breakfast - Worked in aft. Walked to 86th & Xd. & down town by 5th Ave subway - Busy day - Stanley Johnson & Este in - The latter & I had luncheon at Mam Mac Kenzie - Finally got to Karl Herrhammer & worked on accounts & left office about 6 - Ran jallopie engine - Mary & I had dinner in aft & listened to music on radio - Note from Florence Williams thanking for flowers - Mary's note

TUESDAY 19 **23** 52 DECEMBER

358th Day — 8 Days to come

Showers

At New York

Mary up about 7 and I followed soon — Breakfast — Did some work went to Army with Xmas checks — Down town by Lex Ave sub. Rainy day! Went to 1915 Xmas Luncheon in Adam room at Chamber of Com. Quite a party with about 50 present — Shopped at Goldsmith's Picked up Harper Bonsell & he came with me to apt.

WEDNESDAY 19 **24** 52 DECEMBER

359th Day — 7 Days to come

Cloudy

At N. Y.

Mary up at about 7:45 & I followed about 7:55 — Breakfast & not feeling too fine — Walked to 56th St & took Lex Ave sub — Stanley Johnson in office — Sydney Estes & I had luncheon at Dan McKenzie's — after a visit to Delaware girls with Xmas contribution $5.— Left office about 3:45 — Stopped at Wanamakers & shopped — Rangeley engine — Mary & I had dinner in apt. Lighted Xmas tree & opened presents. Mary gave me writing paper with crest — Slippers — Marmalade & cookies from Nonce.

THURSDAY 19 **25** 52 DECEMBER

360th Day — Christmas Day — 6 Days to come

Cloudy

At N. Y.

Mary up about 7 and I about 7:50. Breakfast - Telephoned Merry Xmas to Bellefonte Dwight Worked on the Squad checks and accounts - Cleaned the jallopie - Mary & I had lunch in apt - Mary & I got off in jallopie about 2:45 - & drove to Larchmont in jallopie. We stopped at Clara & Lillian Girvin new apt. Patricia Garland & then all went to Bobby & Ed. Mahoney's house. Clara & Tony Trunch - Kathan & Walter Schaeffer there. Very good turkey dinner - Opened present (necktie & paint set) Little Linda & Carol very amusing - Mary & I back in apt about 11:30. Traffic not too bad.

FRIDAY 19 **26** 52 DECEMBER

361st Day — St. Stephen—Washington Crossed Delaware 1776 — 5 Days to come

Partly cloudy -

At N. Y.

Mary tired and slept while I got started at 8 - Breakfast. Worked in apt. Walked to 86th St - & took Lex. Ave. sub-down town - Busy day - Stanley Johnson & Este in short time - Sydney Este & I had luncheon at George's cafeteria - Left office about 4:45 - Ran jallopie engine Mary & I had dinner in apt - Read -

SATURDAY 19 **27** 52 DECEMBER

362nd Day — St. John, Evangelist — 4 Days to come

Clear & cold

At New York

From about 3:30 to 6:AM. I was up sick at stomache! Mary up early. But I stayed in bed until 10:30 Tea for breakfast - Mrs. Mayer came & cleaned apt — I took walk in Paris and ran gallopie engine Mary & I had luncheon in apt - Did some Xquad & work Listened to radio Met. Opera "La Boheme" first time in English - Mary took nap - Read - Mary & I had dinner in apt. Took dose of Epsom Salts feeling better. Watched T.V. Show of Show fair

SUNDAY 19 **28** 52 DECEMBER

363rd Day — Holy Innocents—1st Sunday after Christmas — 3 Days to come

Clear, cold 15°

At N. Y.

Mary up about 7:30 and I left until after 9. - Breakfast did some work, Stomache better. At noon Jack Martin dropped in & he & I took a good cold walk around the reservoir in Park strong N.W. wind - Mary & I had luncheon in apt. Mary took nap. Cleaned & ran gallopie engine - Mary & I watched T.V. Gov Parade - and other not too good shows - Roast Chicken dinner in apt. Read -

MONDAY 19 **29** 52 DECEMBER

364th Day — 2 Days to come

Clear & cold.

At New York

Mary up at 7:20 & I followed at 7.45 - Breakfast - Gave Mary Vit B12 shot - Worked in aft - Walked to 86th St & down town by Lex Avenue. Busy day Stanley Johnson and Este in office. Lunched at George's Cafeteria. Put in hour talked on Tel. Left office about 5:20 Este & I decided to visit Princeton Club Egg-Nog! Run gallopin engine - Worked Mary & I had dinner in aft. & listened to radio music -

TUESDAY 19 **30** 52 DECEMBER

365th Day — 1 Day to come

Cloudy

At N. Y.

Mary up about 7:10 & I followed at 7.40 - Breakfast - Walked to 86th St. & took Lex Sub down town - Busy day - Bill Battles in office also Stanley Johnson & Este. Lunched with Squad A. boys at Chamba & Conn. after cocktail at Tavern with Joe Cannon & Bob Appleby - Stopped in Karl Herrhammer office Left office about 5:15 - Mary & I had dinner - in aft & read. Mary wrote letters & Nance -

WEDNESDAY 19 **31** 52 DECEMBER

366th Day

MEMORANDA

Cloudy & snow —
At New York
Mary up at 6:45 & I followed
at 7:30 — Breakfast — Worked
on Members ledger — afternoon with
Jeanne Button. Walked to
86th St. & down town by Lex Ave
sub. Busy day. Finally got them
in short time. Este & I had
luncheon at Mac McKenzie in
Hoffed — left office at
5:15 — Ran jallopie engine
4 inch snow storm —
Mary & I had dinner in
apt. Then we went to Armory
New Years Eve Ball & sat at
table with Quer & Ed. McCabe
Quite a good party — home
about 2 —

MEMORANDA

MEMORANDA

MEMORANDA

EARNINGS and WITHHOLDING TAX

Date		Earnings		Tax

EARNINGS and WITHHOLDING TAX

Date	Earnings	Tax

EARNINGS and WITHHOLDING TAX

Date	Earnings	Tax

JANUARY

Date	Item	Rec'd	Paid	Bal.

JANUARY

Date	Item	Rec'd	Paid	Bal.

FEBRUARY

Date	Item	Rec'd	Paid	Bal.

FEBRUARY

Date	Item	Rec'd	Paid	Bal.

MARCH

Date	Item	Rec'd	Paid	Bal.

MARCH

Date	Item	Rec'd	Paid	Bal.

APRIL

Date	Item	Rec'd	Paid	Bal.

APRIL

Date	Item	Rec'd	Paid	Bal.

MAY

Date	Item	Rec'd	Paid	Bal.

MAY

Date	Item	Rec'd	Paid	Bal.

JUNE

Date	Item	Rec'd	Paid	Bal.

JUNE

Date	Item	Rec'd	Paid	Bal.

JULY

Date	Item	Rec'd	Paid	Bal.

JULY

Date	Item	Rec'd	Paid	Bal.

AUGUST

Date	Item	Rec'd	Paid	Bal.

AUGUST

Date	Item	Rec'd	Paid	Bal.

SEPTEMBER

Date	Item	Rec'd	Paid	Bal.

SEPTEMBER

Date	Item	Rec'd	Paid	Bal.

OCTOBER

Date	Item	Rec'd	Paid	Bal.

OCTOBER

Date	Item	Rec'd	Paid	Bal.

NOVEMBER

Date	Item	Rec'd	Paid	Bal.

NOVEMBER

Date	Item	Rec'd	Paid	Bal.

DECEMBER

Date	Item	Rec'd	Paid	Bal.

DECEMBER

Date	Item	Rec'd	Paid	Bal.

RECAPITULATION

Date		Rec'd	Paid	Bal.
	Cash on Hand Jan. 1			
	January			
	February			
	March			
	April			
	May			
	June			
	July			
	August			
	September			
	October			
	November			
	December			
	Total			
	Balance to New Acct.			

Church Calendar

1952

JANUARY

1. Circumcision of Christ
6. Feast of the Epiphany
13. First Sunday after Epiphany
20. Second Sunday after Epiphany
25. Conversion of St. Paul
27. Third Sunday after Epiphany

FEBRUARY

2. Purification B. V. Mary
3. Fourth Sunday after Epiphany
10. Septuagesima
17. Sexagesima
24. Quinquagesima
25. St. Matthew
27. Ash Wednesday

MARCH

2. First Sunday in Lent
5. Ember Day
7. Ember Day
8. Ember Day
9. Second Sunday in Lent
16. Third Sunday in Lent
23. Fourth Sunday in Lent
25. Annunciation B. V. Mary
30. Passion Sunday

APRIL

6. Palm Sunday
7. Monday in Holy Week
8. Tuesday in Holy Week
9. Wednesday in Holy Week
10. Maundy Thursday
11. Good Friday
12. Easter Even
13. Easter Day
20. First Sunday after Easter
25. St. Mark, Evangelist
27. Second Sunday after Easter

MAY

1. St. Philip and St. James, Aps.
4. Third Sunday after Easter
11. Fourth Sunday after Easter
18. Rogation Sunday
19. Rogation Day
20. Rogation Day
21. Rogation Day
22. Ascension Day
25. Sunday after Ascension

JUNE

1. Whitsunday
2. Monday in Whitsun Week
3. Tuesday in Whitsun Week
4. Ember Day
6. Ember Day
7. Ember Day
8. Trinity Sunday
11. St. Barnabas
15. First Sunday after Trinity
22. Second Sunday after Trinity
24. St. John, Baptist
29. St. Peter—Third Sunday after Trinity

JULY

4. Independence Day
6. Fourth Sunday after Trinity
13. Fifth Sunday after Trinity
20. Sixth Sunday after Trinity
25. St. James, Apostle
27. Seventh Sunday after Trinity

AUGUST

3. Eighth Sunday after Trinity
6. Transfiguration of Christ
10. Ninth Sunday after Trinity
17. Tenth Sunday after Trinity
24. St. Bartholomew (Eleventh after Trinity)
31. Twelfth Sunday after Trinity

SEPTEMBER

7. 13th Sunday after Trinity
14. 14th Sunday after Trinity
17. Ember Day
19. Ember Day
20. Ember Day
21. St. Matthew (15th after Trinity)
28. 16th Sunday after Trinity
29. St. Michael and All Angels

OCTOBER

5. 17th Sunday after Trinity
12. 18th Sunday after Trinity
18. St. Luke, Evangelist
19. 19th Sunday after Trinity
26. 20th Sunday after Trinity
28. St. Simon and St. Jude, Aps.

NOVEMBER

1. All Saints' Day
2. 21st Sunday after Trinity
9. 22nd Sunday after Trinity
16. 23rd Sunday after Trinity
23. Sunday next before Advent
26. Thanksgiving
30. 1st Sunday in Advent

DECEMBER

1. St. Andrew, Apostle
7. 2nd Sunday in Advent
14. 3rd Sunday in Advent
17. Ember Day
19. Ember Day
20. Ember Day
21. 4th Sunday in Advent
22. St. Thomas
25. Christmas Day
26. St. Stephen
27. St. John, Evangelist
28. Holy Innocents (1st after Xmas)

CALENDAR 1953

	Sun.	Mon.	Tues.	Wed.	Thurs.	Fri.	Sat.
JAN.	..	..	..	..	1	2	3
	4	5	6	7	8	9	10
	11	12	13	14	15	16	17
	18	29	20	21	22	23	24
	25	26	27	28	29	30	31
	..	..	..	..	..	..	..
FEB.	1	2	3	4	5	6	7
	8	9	10	11	12	13	14
	15	16	17	18	19	20	21
	22	23	24	25	26	27	28
	..	..	..	..	..	..	..
MAR.	1	2	3	4	5	6	7
	8	9	10	11	12	13	14
	15	16	17	18	19	20	21
	22	23	24	25	26	27	28
	29	30	31	..	..	..	..
APRIL	..	..	..	1	2	3	4
	5	6	7	8	9	10	11
	12	13	14	15	16	17	18
	19	20	21	22	23	24	25
	26	27	28	29	30	..	..
MAY	.	..	..	..	..	1	2
	3	4	5	6	7	8	9
	10	11	12	13	14	15	16
	17	18	19	20	21	22	23
	24	25	26	27	28	29	30
	31	..	..	..	..	..	..
JUNE	..	1	2	3	4	5	6
	7	8	9	10	11	12	13
	14	15	16	17	18	19	20
	21	22	23	24	25	26	27
	28	29	30	..	..	..	..

	Sun.	Mon.	Tues.	Wed.	Thurs.	Fri.	Sat.
JULY	..	..	..	1	2	3	4
	5	6	7	8	9	10	11
	12	13	14	15	16	17	18
	19	20	21	22	23	24	25
	26	27	28	29	30	31	..
	..	..	..	..	..	..	..
AUG.	..	..	..	..	..	..	1
	2	3	4	5	6	7	8
	9	10	11	12	13	14	15
	16	17	18	19	20	21	22
	23	24	25	26	27	28	29
	30	31	..	..	..	..	..
SEPT.	..	..	1	2	3	4	5
	6	7	8	9	10	11	12
	13	14	15	16	17	18	19
	20	21	22	23	24	25	26
	27	28	29	30	..	..	..
OCT.	..	..	..	..	1	2	3
	4	5	6	7	8	9	10
	11	12	13	14	15	16	17
	18	19	20	21	22	23	24
	25	26	27	28	29	30	31
	..	..	..	..	..	..	..
NOV.	1	2	3	4	5	6	7
	8	9	10	11	12	13	14
	15	16	17	18	19	20	21
	22	23	24	25	26	27	28
	29	30	..	..	..	..	..
DEC.	..	..	1	2	3	4	5
	6	7	8	9	10	11	12
	13	14	15	16	17	18	19
	20	21	22	23	24	25	26
	27	28	29	30	31	..	..

West 19th St., on Wednesday, 2:30 P. M. Members please attend.

MURRAY RUBIN, Secretary.

NEWMAN—Carrie, beloved wife of the late Max, devoted mother of Simeon Neumann and Rosanna Barrett. Services Wednesday, 2 P. M., at "The Riverside," Bronx, 179th St. and Grand Concourse.

NICHOLAS—George S., of Greenwich, Conn., at Sarasota, Fla., Tuesday, Dec. 9, 1952, beloved husband of Lillian Morse Nicholas and brother of Ridgely, Elizabeth and Virginia Nicholas. Services St. James Church, 865 Madison Ave., New York City, Saturday, Dec. 13, at 11 A. M. Interment private.

NIDDRIE—Hertha Clemens, beloved wife of the late Robert J. Niddrie of Rockville Centre, New York, mother of Ruth Niddrie, Mrs. F. L. Baker, Mrs. Wm. C. McKinley, Robert K., George O., Fred W., Joseph B., Edward J., Harold T., Arthur W. and Gordon D. Niddrie; also survived by a brother, Oswald [illegible] grandchildren and eight [illegible] at the

82nd DIVISION ASSOCIATION

"All American"

28 East 39th Street
New York 16, N. Y.

320th F.A.
BATTY. F.

LIEUT. SAMUEL H. REYNOLDS JR.

IS A MEMBER IN GOOD STANDING FOR THE YEAR 1952.

Edward C. Ellinger
TREASURER

State of New York—Department of Taxation and Finance—Bureau of Motor Vehicles

2138859 JAN 21 52

ISSUED BY THE ZEE
STATE OF NEW YORK
BUREAU OF MOTOR VEHICLES

PLATE NO. GX 990
Write in Your Plate No. Above

T

PASSENGER VEHICLE 1952 Registration

Ann. Fee $ 13.50

Fee Paid $ ~~13.50~~

VALID FOR DESCRIBED VEHICLE TO MIDNIGHT JAN. 31, 1953

Do not detach or application will not be accepted. Either stub must be carried by operator.

Print Name: Samuel H. Reynolds

Address: Street and No. Lonelyville, F. I.
(Residence, if Individual, Otherwise Business Address)

City or Post Office: Fair Harbor Zone No. Suff State N. Y.

6. Year and Make of Vehicle	7. Type	9. Weight	10. Model
1939 Ford	Sedan	2700	Tudor91A

11. Cyls.	12. Serial Number	13. Engine Number
8	—	4666762

X Samuel Henry Reynolds
(Sign Name in Full —in Regular Handwriting) *(State if Partner, or Give Title if Officer of Corporation)*

The accompanying plates have been assigned to the above named to be used on the motor vehicle herein described during 1952 and Jan. 1953.
CLIFFORD J. FLETCHER, COMMISSIONER OF MOTOR VEHICLES

IF VEHICLE IS DISPOSED OF, KEEP THIS STUB
FILL IN REVERSE SIDE TO OBTAIN CREDIT ON NEW REGISTRATION

THIS STUB REQUIRED FOR CREDIT FEE ALLOWANCE

If this vehicle is disposed of, proceed as follows:

1. Remove the registration plates immediately.
2. Fill in statement below. In case vehicle is sold statement on attached stub must also be filled in and given to purchaser.
3. To obtain credit on new registration for fee paid for these plates, prepare a new application accompanied by proof of ownership and this registration card.
4. Present application at any issuing office listed on application. A new registration card will be issued to you upon payment of a transfer fee of **$1.00** and the excess fee, if any, based on the respective weights of the two vehicles. On and after July 1, excess fee will be computed on a pro-rated basis.
5. No refund is granted where the second fee is less than the original fee paid.
6. IF YOU DISPOSE OF THIS VEHICLE AND DO NOT WISH TO REGISTER ANOTHER, KEEP YOUR PLATES AND THIS REGISTRATION CARD FOR THE BALANCE OF THE YEAR.

If your vehicle is stolen, report the theft immediately to the Commissioner of Motor Vehicles, Albany, N. Y., and to the nearest police station.

CHECK WHETHER:
- ☐ Transferred
- ☐ Destroyed
- ☐ Registered Dealer—Vehicle Returned to Stock
- ☐ Stolen Vehicle—Right, Title and Interest Sold
- ☐ Vehicle Permanently Removed from State

If transferred, to whom .....

Residence .....
City or Post Office ..... State .....

Date of Disposition of Vehicle .....

OWNER'S STATEMENT: I am the owner of the motor vehicle described on the reverse side hereof, or a member of the firm or officer of the corporation owning same and have disposed of vehicle as shown above.

.....
(Seller sign name in full—not initials—in regular handwriting—and check box)

☐ Individual owner ☐ Partner
☐ Pres. ☐ Vice-Pres. ☐ Treas. ☐ Secy.

M. V. 254-A.

Report According to Law Any Accident Causing Injury to a Person, a Domestic Animal, or Property

12/28/54

JOSEPH ROVENSKY, BANKER, 66, DEAD

Chairman of Patino Mines Had Been Head of Foreign Unit of Chase National Here

1946

Joseph C. Rovensky

Joseph Charles Rovensky, international banker and industrialist, died yesterday in Roosevelt Hospital after a brief illness. Mr. Rovensky, who was 66 years old, had an office at 56 East Forty-second Street and lived at Witherbee Court, Pelham Manor, N. Y.

Mr. Rovensky was chairman of the board of directors of the Patino Mines and Enterprises Consolidated, Inc., tin-mining concern that operated in Bolivia until its property this year was nationalized by the Bolivian Government. He was also a director of the Industrial Bank of Commerce. In 1928-45 he was vice president in charge of foreign business of the Chase National Bank of New York and had been until recently one of its directors.

Noted as Foreign Adviser

As head of the Chase foreign department, Mr. Rovensky was noted for his advice on credits in connection with foreign deals. One of his outstanding achievements was to act in the decade before World War II as the chief negotiator of agreements between American creditor banks and German debtor banks. He represented 118 American banks, including Chase, in the arrangement for liquidation of $465,000,000 in short-term commercial credits. He was an intimate friend of the Rockefeller family.

When Nelson A. Rockefeller became Coordinator of Inter-American Affairs, Mr. Rovensky joined him and served for three years, ending in 1943, as assistant coordinator. He took leave from Chase to hold the position. He had been chairman of Patino since 1946.

A son of the late John Rovensky, a Czech glassmaker, Mr. Rovensky was born in Pittsburgh. His mother was the late Mrs. Agnes Benes Rovensky. He was graduated as a pharmacist from the University of Pittsburgh in 1909 and held an honorary LL. D. from Washington and Jefferson College, of which he was a life trustee.

He joined later the First National Bank of Pittsburgh and became a national bank examiner in Chicago and assistant cashier of the Corn Exchange Bank and Trust Company there. Earlier in the Nineteen Twenties he joined Chase here.

Director of Many Concerns

Mr. Rovensky served as a director of the National Foreign Trade Council, New York Hanseatic Corporation, North American Phillips Company, Inc., Foundation Company, Drake American Corporation, American and Foreign Power Company, Inc., Massey Concrete Products Company and the Lone Star Cement Corporation. He was board chairman of the Luria Steel and Trading Company and board vice chairman of the Morris Plan Corporation of America.

Chairman of the board of governors of the New Rochelle (N. Y.) Hospital, he had been president of the Council for Inter-American Cooperation, a director, in World War II, of American Relief for Czechoslovakia, president of the Bankers Association for Foreign Trade and a member of the committee on foreign economic relations of the Twentieth Century Fund. He had written books and articles on finance and had lectured on the subject.

He was formerly chairman of the finance committee of the Huguenot Young Men's Christian Association in New Rochelle, N. Y., and was a member of the Union League, Recess and Bankers Clubs here, Pelham Country Club and the Everglades and Bath and Tennis Clubs in Palm Beach, Fla.

Surviving are his widow, Mrs. Josephine Walthour Rovensky; two brothers, John E. Rovensky of New York, board chairman of the American Car and Foundry Company, and William R. Rovensky of New York, investment banker, and a sister, Mrs. Thomas M. Keefer of Pennsylvania.

DR. GIDEO

A

1265

ASSOCIATION OF EX-MEMBERS OF SQUADRON A
INCORPORATED

MEMBERSHIP CARD

Mr. SAMUEL H. REYNOLDS

William A. Hamma
Secretary

1952

Samuel H. Reynolds
Member's Signature

Mobilgas

Credit Card EXPIRES DEC. 31 1952

MR SAMUEL H REYNOLDS
25 EAST 94 STREET
NEW YORK 28 N Y

205 548 036

HONORED NATIONALLY—AT THE SIGN OF THE FLYING RED HORSE

SOCONY-VACUUM OIL COMPANY, INC.

The Holder of this Credit Card is recommended for credit for his Car, Boat or Airplane

In the U.S.A.—at all petroleum outlets displaying the sign of the Flying Red Horse (limited distribution in the States of Maryland, Virginia, West Virginia, North Carolina, and South Carolina). In the states of Georgia, Florida, Alabama, Mississippi and Kentucky, at all outlets of Standard Oil Company, Incorporated in Kentucky, displaying the sign, "Standard Credit Cards Honored."

In Canada—at all stations and dealers of Imperial Oil Ltd. (Imperial Esso dealers), at dealers of Superline Oils Ltd. in the Maritime Provinces (Nova Scotia and New Brunswick), and Champlain Oil Products Ltd. in the Province of Quebec.

TERMS GOVERNING USE OF THIS CARD

The named holder shall present this Card and sign for each delivery

The use of this card is restricted to purchase of products and services which the dealer is authorized to sell against this card. Payment for all purchases made hereby is due on receipt of the monthly statement and shall be made to the issuing company. This card may be cancelled and delivery refused at any time without notice and on Notice of Cancellation, the holder shall surrender this card forthwith. All purchases made by the use of this card shall be conclusively presumed to have the named holder's approval unless and until written notice is received by the issuing company of the loss or theft of this card. Retention of this credit card shall be construed as an acceptance of all the provisions hereof.

Scarsdale, N. Y.

Mrs. Winslow Williams, Widow of Woolens Man

Mrs. Florence Prentice Williams, eighty-six, widow of Winslow Tracy Williams, former owner of Yantic Woolen Mills, Norwich, Conn., died Sunday night at her home, 26 E. 81st St.

Born in New York City, the daughter of William P. Prentice, attorney of Albany and New York, and Mrs. Florence Kelly Prentice, Mrs. Williams was educated in New York private schools. She was a member and honorary first directress of the New York Women's Bible Society.

Surviving are a son, E. Winslow Williams; a daughter, Miss Florence A. Williams, and three brothers, Robert K., William K. and Ezra P. Prentice. A funeral service will be held at St. James Episcopal Church, Madison Ave. at 71st St., at 9:30 a. m. tomorrow. Burial will be at Yantic Cemetery, Norwich, Conn.

quested that no flowers be ...

TRAFFORD—Perry D., died Dec. 8, 1952, at his home in New Canaan, Conn. Funeral private. Please omit flowers.

WHIPPLE—Col. Sherburne, on Dec. 4, in Biltmore Asheville, North Carolina. Husband of Carolyn Richards Whipple, son of the late Charles William Whipple and the late Katherine Jones Whipple.

WILLIAMS—Florence Prentice, on Dec. 7, 1952, wife of the late Winslow Tracy Williams, beloved mother of E. Winslow and Florence A. Williams. Services St. James Episcopal Church, Madison av. at 71st st., Wednesday, Dec. 10, at 9:30 a. m. Interment Yantic Cemetery, Norwich, Conn.

ZELTMACHER—Mary B., on Dec. 7, 1952, in her 84th year. Wife of the late Richard B., mother of Harold C. James and grandmother of Richard C. James. Serv- ... at the Stutzmann Funeral Home, 224-

(nee ...) Services today, 3 P. M., "The Riverman." Services today, 3 P. M., "The Riverside," 76th St. and Amsterdam Ave.

WEISSMAN—Rose, beloved wife of Harry, devoted mother of Theda Wilson, Charles, Jesse and Bernard, adored grandmother of Valerie, Joan, Michael and Randy. Services Tuesday, 11:30 A. M., "The Riverside," 76th St and Amsterdam Ave.

WILLIAMS—Florence Prentice, on Dec. 7, 1952, wife of the late Winslow Tracy Williams, beloved mother of E. Winslow and Florence A. Williams. Services at St. James Episcopal Church, Madison Ave. at 71st St., Wednesday, Dec. 10, at 9:30 A. M. Interment Yantic Cemetery, Norwich, Conn.

ZUCKER—Jacob, on Dec. 7, President of Chaim and Mindel Zucker Family Circle. Survived by devoted wife, Etta, and sons, Melvin and Aron Jerome. Funeral Tuesday, Dec. 9, 11 A. M., Gordon Memorial Chapel, 328 East Houston St. FAMILY CIRCLE.

In Memoriam

MRS. WINSLOW WILLIAMS

Mrs. Florence Prentice Williams, member of an old New York family, died Sunday at her home, 26 East Eighty-first Street, at the age of 86. She was the widow of Winslow T. Williams. Her father was William Packer Prentice, a colonel in the Civil War, a lawyer and one of the prime movers in the establishment of the city's Board of Health.

Mrs. Williams resided for many years in Norwich, Conn. At her death she was honorary first directress of the New York Women's Bible Society.

Surviving are a daughter, Florence A.; a son, E. Winslow Williams of Lancaster, Pa., and three brothers, Robert Kelly Prentice and Ezra P. Prentice of New York and William Kelly Prentice of Lawrenceville, N. J.

12/9/52

..., Julia Adams and others.

HAROLD MARACHE

1952

Special to THE NEW YORK TIMES.

GARDEN CITY, L. I., Nov. 11 —Harold Marache of 111 Seventh Street, a stockbroker with the Wall Street firm of Cohu & Co., died of a cerebral hemorrhage last night at Nassau Hospital, Mineola. He was 61 years old.

Formerly a broker with Joseph McManus & Co., Mr. Marache had joined Cohu & Co. a year ago. He was a member of the New York Security Trade Association.

Mr. Marache leaves his wife, Ethel D.; a son, Theodore 3d; a daughter, Mary J.; three brothers and three sisters.

... requiem mass. St. Joseph's Church, ...day. 9:15 A. M

...GANARO — James, on Nov. 10, 1952, of ...8 9th Ave., New York City, beloved brother of Louis and Mrs. Nina Dell'Orto. Reposing at Columbus Circle Chapel, 43 West 60th St. Funeral Friday, 9 A. M. Solemn Requiem Mass Holy Cross Church, 42d St. between 8th and 9th Aves., 10 A. M. Interment St. Raymond's Cemetery.

MARACHE—J. Harold, of Garden City, L. I., Nov. 11, 1952, beloved husband of Ethel Dilger Marache, Father of Mary J. and Theodore Marache 3d. Funeral from the Garden Chapel, Orville T. Cronk, Inc., Franklin Ave. at 15th St., Garden City. Requiem Mass, St. Joseph's Church, Garden City, Friday, 10 A. M.

MILES—Bertha L., suddenly, on Monday, Nov. 10, 1952, wife of the late George Miles, mother of Ellen L. Linck, Clara M. Lincion, George H. and William H. Miles. Services at the Fairchild Chapel, 951 Atlantic Ave., Brooklyn, Thursday at 8 P. M.

MILLER—Rose, survived by two sons, a daughter and grandchildren. Services today, 1:30 P. M., at Hellman's Funeral Home, 1532 Grand Concourse.

MITTENDORF—George S., of 130 East 95th St., on Nov. 10, 1952, husband of Marie E. Mittendorf, father of W. Frederick Mittendorf, Matilde Zalinski and Constantine Mittendorf, son of ...

10/29/52 THE

& Marketing

Merger in Philadelphia Announced by Doremus

The New York Times Studio

William H. Long Jr.

The Benjamin Eshleman Company, Philadelphia ad agency, and the Philadelphia office of Doremus & Co., Inc., will be merged on Jan. 2, it was announced yesterday by William H. Long Jr., president of Doremus. The merged business will be operated in Philadelphia under the name of Doremus-Eshleman Company, a division of Doremus & Co., with headquarters at 1522 Locust Street. Associated with Mr. Eshleman will be E. Howard York 3d, B. Franklin Eshleman 2d, James J. D. Spillan and L. H. Greenhouse as vice presidents. Mr. York, manager of the Doremus Philadelphia office, will continue in the same capacity in the new organization.

HE NEW YORK TIMES,

10/28/52

Banker Is Elected Head Of St. Luke's Hospital

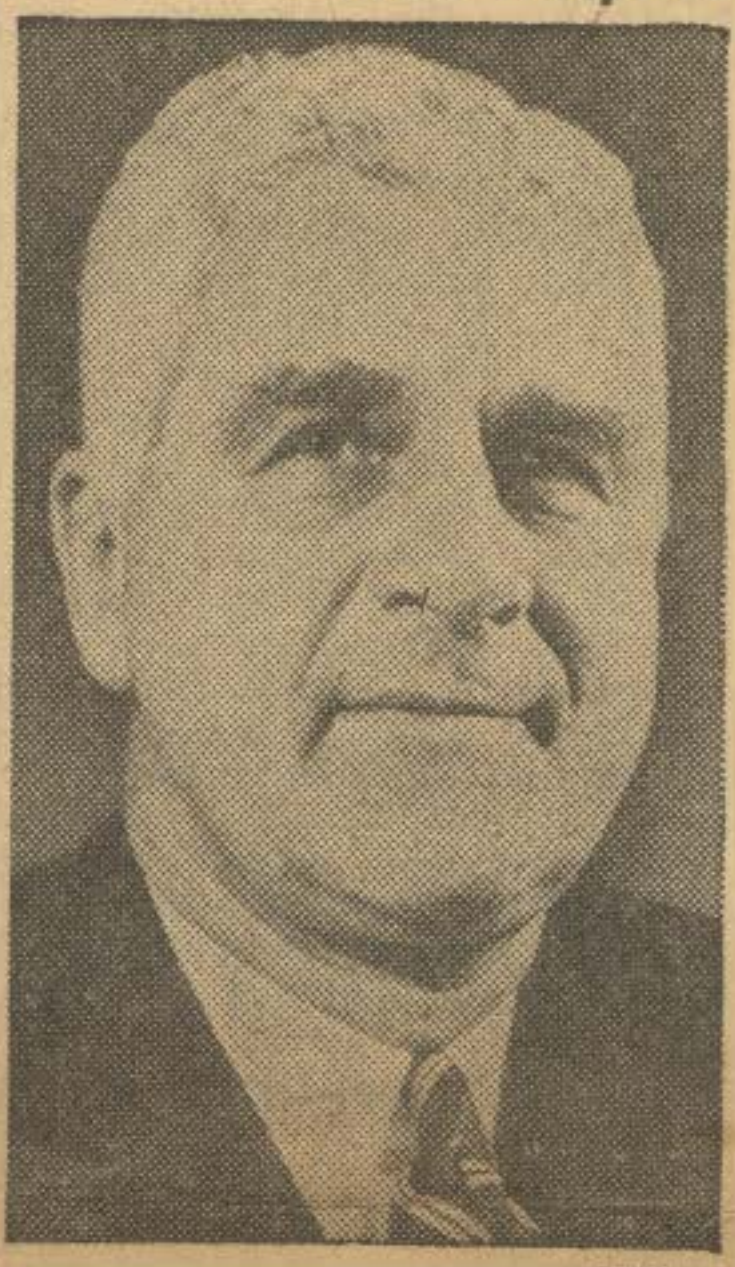

Latham

J. Stewart Baker

10/28/52

The board of managers of St. Luke's Hospital yesterday elected J. Stewart Baker, chairman of the Bank of the Manhattan Company, as president of the hospital to succeed Edwin S. S. Sunderland. Mr. Sunderland will continue as a member of the board.

Mr. Baker had served on the board since 1930, and had been a vice president for the last fourteen years. He also is a member of the board of directors of the Greater New York Fund and of the board of the United Hospital Fund of New York, and is chairman of the Hospital Trustees Committee.

Other officers elected by the St. Luke's board were Jarvis Cromwell and Clarence G. Michalis, vice presidents, and A. Varick Stout Jr., treasurer. Van Renssalaer Halsey was reelected secretary.

Dr. Keating Elected Head Of N.Y. Heart Association

10/7/62

Dr. John Honan Keating

Election of Dr. John Honan Keating, attending physician and director of medicine at St. Luke's Hospital, as president of the New York Heart Association, was announced yesterday by the board of directors.

Dr. Keating, a trustee of Columbia University and former president of the Medical Society of the County of New York, succeeds Dr. Charles A. Poindexter.

Other officers elected yesterday were Dr. Wilson G. Smillie, who succeeds Dr. Keating as first vice-president; Lawrence C. Marshall, treasurer; William C. Langley, second vice-president, and Dr. A. Wilbur Duryee, secretary. Carl Whitmore was re-elected chairman of the board.

Distiller's Son Is Killed

MRS. ARTEMAS WARD JR.

Mrs. Grace M. Ward, widow of Artemas Ward jr., New York lawyer, died yesterday in her home at the Hotel Plaza, Fifth Ave. and 59th St. Surviving is her sister, Mrs. R. C. Stewart, of Garden City, L. I. A funeral service will be held at 2 p. m. tomorrow in the chapel of St. Bartholomew's Protestant Episcopal Church, Park Ave. and 50th St.

10/2/52

of A. Lucian Walker jr. Funeral at St. James Church, Madison av. and 71st st., New York City, at 10:30 a. m., Friday, Oct. 3. Interment private.

WALTON—Edith Potts, on Sept. 30, in her eighty-first year. Beloved wife of the late Howard Walton; sister of Emily B. Potts and Hugh R. Potts, and mother of Mrs. Lombard C. Jones. Private funeral services Friday at the Church of the Holy Trinity. Please omit flowers.

WARD—Grace M., on Oct. 1, 1952, wife of the late Artemas Ward jr., sister of Mrs. R. C. Stewart, Garden City, L. I. Services at St. Bartholomew's Chapel, Park av. and 51st st., Friday, 2 p. m.

WOODRUFF—Euphemia Cowan, on Oct. 1, 1952, of 21 Sussex Garden, Rye, N. Y., wife of the late W. Stuart Woodruff, M.D.; mother of Mrs. J. Leslie Firth, of Pittsburgh, Pa., and Stuart Cowan Woodruff, of Wethersfield, Conn.; sister of Arthur J. Cowan and Stuart D. Cowan, of [illegible] N. Y. Services at 3 p. m., Friday, Oct. 3, at Christ's Church, Rye. Interment private.

10:30 A. M.

PEARL KAUFMAN, President.

WALKER—Arthur L., on Sept. 30 at Whippany, N. J., beloved husband of May Richmond Walker and devoted father of A. Lucian Walker, Jr. Funeral at St. James Church, Madison Ave. and 71st St., New York City, at 10:30 A. M., Friday, Oct. 3. Interment private.

WALTON—Edith Potts, on Sept. 30, in her eighty-first year, beloved wife of the late Howard Walton, sister of Emily B. Potts and Hugh R. Potts, and mother of Mrs. Lombard C. Jones. Private funeral services Friday at the Church of the Holy Trinity. Please omit flowers.

WARD—Grace M., on Oct. 1, 1952, wife of the late Artemas Ward Jr., sister of Mrs. R. C. Stewart, Garden City, L. I. Services at St. Bartholomew's Chapel, Park Ave. and 51st St., Friday, 2 P. M.

WEINTRAUB—Morris, beloved husband of Rose and dear father of Selwyn, Mark and Anita B. Chase, devoted grandfather and brother. Services Friday, Oct. 3, 10 A. M., "Park West," 79th St. and Columbus Ave.

WEISS—Jonas David, beloved husband of Miriam, devoted father of Donald, dear brother of Isabelle Abelson. Services today at 11 A. M., "The Riverside," Brooklyn, Ocean Parkway and Prospect Park.

WOODRUFF—Euphemia Cowan, on [illegible]

[illegible] 22, at 1 P. M.

LUSTIG—Lt. Gertrude H., U. S. A., retired, on Aug. 22, 1952, aunt of Margaret Olsen, Raymond, William, Edward and Arthur Lustig. Service at Frank E. Campbell, "The Funeral Church," Madison Ave. at 81st St., Monday, 9:30 P. M. Interment Arlington National Cemetery.

McKEE—Mary M., suddenly, on Aug. 21, 1952, beloved wife of John, mother of Helen Gallagher, Arthur McKee (in Navy), and Catherine Tonkin. Reposing at Skelly & Larney Funeral Home, 222 East 31st St. Funeral from Sacred Heart Church, East 33d St., Monday, Aug. 25, 10 A. M.

MACHADO—Eleanor Whitman, died on Aug. 22, 1952, in Cornwall, Conn., in her eighty-third year; beloved wife of Jose A. Machado and mother of Mrs. Lawrence M. Mead, Jose A. Machado Jr., Mrs. Marc A. Oboussier and Mrs. T. Merrill Prentice. Services private.

MARGOLIS—Samuel, of 115A West 168th St., Bronx, on Friday, Aug. 22, beloved husband of Fannie, beloved father of Rose, Lillian, Norman, Julius. Funeral services Sunday, Aug. 24, 1:30 P. M., at Hirsch Funeral Parlor, Jerome Ave. at West 167th St. Burial at Mount Carmel Cemetery. Omit flowers. Shiva at Mrs. Kalin, 135A West 168th St, Bronx.

MATTHEWSON—Ella May, Aug. 21, sister of the late Anna Colwell. Services at "The [illegible] St. and Lexington Ave., Mon- [illegible] M. Interment Wood-

9/30/52

Lorenz Service Held at 5th Ave. Presbyterian

Dewey, Pfeiffer and Corsi Among 300 Attending; Dr. Wolfe Gives Eulogy

A funeral service for Keith Lorenz, chairman of the New York State Labor Relations Board, was held at 11 a. m. yesterday at the Fifth Avenue Presbyterian Church, Fifth Ave. and 55th St.

Mr. Lorenz, who was also chairman of New York State Citizens for Eisenhower, died Friday night at St. Luke's Hospital of a heart ailment. He was sixty-two and lived at 25 E. 83d St.

The Rev. Ralph B. Nesbitt, associate minister of the church, officiated. The service was attended by 300 persons, including Gov. Thomas E. Dewey and many of Mr. Lorenz' former friends and colleagues in political and social life.

The Rev. Paul Austin Wolfe, minister of the Brick Presbyterian Church, Park Ave. and 91st St., and moderator of the Presbytery of New York, delivered a eulogy praising Mr. Lorenz as churchman and citizen. He recalled that Mr. Lorenz had been a member of the Fifth Avenue Presbyterian Church and was a member of its board of elders.

Citizen and Soldier

"He was a citizen," said Dr. Wolfe. "He was a soldier in the first world war and then took his place in a political party. How are you going to preserve the spirit of liberty if men do not participate in those party instruments which maintain our constitutional liberties? He served his party in a quiet and modest way and did it at a sacrifice of his own best material interests."

Dr. Wolfe referred to Mr. Lorenz' work as chairman of the New York State Citizens for Eisenhower, "for which he labored without rest and saw his labors crowned with success."

Dr. John Sutherland Bonnell, minister of the Fifth Avenue Presbyterian Church, in a message read by Dr. Nesbitt, said that in the death of Keith Lorenz "our church has lost one of its most devoted officers."

Occupying front pews were members of Mr. Lorenz' immediate family, including his wife, Mrs. Helen Laimbeer Lorenz; two sons, John Laimbeer and Keith Lorenz jr., and two brothers, Joseph and Lincoln Lorenz.

19 Honorary Pallbearers

Seated to the left of the family in front pews were the nineteen honorary pallbearers. These included Gov. Dewey, William L. Pfeiffer, Republican state chairman; State Industrial Commissioner Edward Corsi, Commissioners Meyer Goldberg and Frank D. Maurin, fellow members with Mr. Lorenz on the State Labor Relations Board; Henry J. Clay, executive secretary of the S. L. R. B.; Leonard Ginsburg, Watson Washburn, Col. Frederick van Pelt Bryan, John F. X. Finn, member of the State Law Revision Commission.

Also Charles H. Russell, Arthur Goldsmith, Ferdinand Eberstadt, Archibald Dawson, Judges William Bondy, Henry Goddard and Edward Conger of the United States District Court, Justice Francis E. Rivers of the City Court, and Lawrence McKinney. There were representatives also of the church's board of elders, his Harvard class of 1912, New York State Citizens for Eisenhower and veterans of the 304th Field Artillery Regiment.

Burial was in Woodlawn Cemetery in the Bronx.

MRS. T. CHARLES FARRELLY

Mrs. Giovannina de Saint Seigne Farrelly, widow of T. Charles Farrelly, formerly secretary and a director of the American News Company, died yesterday of a heart attack at her home, 15 East Sixty-seventh Street, at the age of 75. Born in Florence, Italy, a daughter of Gen. Baron Octaviana de Saint Seigne of the Italian Army, she came to this country in 1892. Mrs. Farrelly was a member of the Colony Club.

Surviving are her son, Gerald Farrelly of this city, who is president of the Washington School for Secretaries; two grandchildren, Gerald Farrelly Jr., now with the Fortieth Division in Korea; Julia A. Farrelly, and a sister, Mrs. Walter Benjamin. 6/26/52

ALBERT

Peggy Hitchcock Will Be Married to George F. Riegel Jr.

Daughter of Mrs. Thomas Hitchcock; Fiance in '52 Class at Princeton

Mrs. Thomas Hitchcock, of Westbury, L. I., has announced the engagement of her daughter Miss Peggy Hitchcock, to Mr. George Frederic Riegel jr., son of Mr. and Mrs. George Frederic Riegel, of 1070 Park Ave., New York.

Miss Hitchcock is a graduate of Miss Porter's School, Farmington, Conn., and is attending Bryn Mawr College. She was presented to society in 1951 at the Junior Assemblies and at a dance given by her mother at Westbury.

Miss Hitchcock is the daughter of the late Thomas Hitchcock jr., one of the world's greatest polo players and a flying hero of two world wars. She is the granddaughter of the late Thomas Hitchcock and the late Louise Eustis Hitchcock, of New York and Aiken, S. C., and of the late Mr. and Mrs. William L. Mellon, of Pittsburgh, and a greatniece of the late Andrew W. Mellon, who was Secretary of the Treasury.

Mr. Riegel is a grandson of Mrs. Jacob Riegel and the late Mr. Riegel, formerly of Chestnut Hill, Pa., and the late Mr. and Mrs. Lawrence Murray, of Albany. He is a graduate of Phillips Exeter Academy and is in the class of '52 at Princeton University, where he is a member of Cottage Club. He is also a member of Princeton R. O. T. C. and Princeton Club of New York.

6/7/52

Miss Peggy Hitchcock

Baderian-Hitchcock, Inc.

Fiancee of George F. Riegel jr.

) AND A. A. F. VETERANS

Buschke

Mrs. Donald Williams Fraser

MISS RUTH C. BURKE MARRIED IN JERSEY

Bride of Donald Fraser, Aide of the Treasury Department, in Plainfield Ceremony

Special to THE NEW YORK TIMES.

PLAINFIELD, N. J., May 24—The marriage of Miss Ruth Chipman Burke, daughter of Mrs. Charles Clinton Burke and the late Mr. Burke, to Donald Williams Fraser, son of William Fraser of Geneseo, N. Y., and the late Mrs. Fraser, took place this afternoon in the chapel of the Crescent Avenue Presbyterian Church. The Rev. Ralph T. Haas performed the ceremony.

Given in marriage by her brother, Charles Clinton Burke Jr., the bride had her sister, Mrs. Reed Bartolette, as matron of honor. The other attendants were Mrs. Robert Repp, sister of the bride; Mrs. C. Taylor Wettlaufer, Mrs. C. Barse Haff, Mrs. Kevin Kennedy, Mrs. William R. Peelle and Miss Elizabeth Strong.

William H. Mather of Oyster Bay, L. I., was best man. The ushers were W. P. Wadsworth, Reverdy Wadsworth, Robert McClellan, Thomas C. T. Buckley, Austin Erwin Jr., Russell Ely Burke 2d, William Hollis Burke, Kevin Kennedy and Aldis P. Butler.

The bride, who attended the Hartridge School here, is an alumna of the Masters School in Dobbs Ferry, N. Y.

Her husband is a graduate of Staunton Military Academy and Dartmouth College. He served with the Army Air Forces in World War II. Mr. Fraser is with the Treasury Department in Washington.

Stork Club Post For Dick Conlon

Sherman Billingsley today announced the appointment of Dick Conlon as manager in charge of private rooms and banquets at the Stork Club.

Conlon, who formerly owned Tappen Hill in Tarrytown, has managed such fashionable spots as the Whitehall in Palm Beach and the Rail Steak House in Pleasantville. Before the war he

New York Journal-American
★ Wed., April 2, 1952—25

was associated with Delmonico's, the Ritz Tower and the Madison Hotel, all in Manhattan.

SAMUEL ROSS
1853 - 1952

Older Alumni will learn with sorrow of the death of Samuel Ross - "Old Sam" - on February 8 last, in his 99th year.

Born in slavery, Sam served St. George's as janitor from 1897 until his retirement in 1932. Until recently he had been at least an occasional visitor to the Hilltop, where his friendly smile and kindly presence were always welcomed and will be long remembered.

2/24/52

Sally Shoemaker Betrothed

(By Bachrach)

SALLY FALLS SHOEMAKER, daughter of The Rev. Dr. and Mrs. Samuel Moor Shoemaker, is engaged to James Courtland Robinson, son of the Rev. Dr. and Mrs. Stewart Robinson of Elizabeth, N. J. Announcement was made Feb. 22 at a reception and dance at Calvary House, 61 Gramercy Park North. The bride-to-be's father is rector of Calvary Episcopal Church, Fourth Ave. and 21st St. Robinson is studying medicine.

Woman Is Found Dead In Home on E. 66th St.

Mrs. W. Wallace Benjamin, forty-nine, was found dead on the bedroom floor of her apartment at 53 E. 66th St. at 5:30 p. m. yesterday by her daughter, Miss Candace Benjamin, police of the E. 67th St. station reported. She was pronounced dead by Dr. Hilary Holmes, of 115 E. 67th St.

According to Detective Robert O'Neill, of the E. 67th St. station, who recorded Mrs. Benjamin's death for further investigation, an empty bottle which had contained a sedative was found in the bed and another bottle of sleeping pills was found near the bed with three pills unaccounted for.

One of the sleeping pills, prescribed by Dr. Holmes on Monday, was found in Mrs. Benjamin's hand and another was found on the floor, police said.

Dr. Louis Winkelman, assistant medical examiner, ordered Mrs. Benjamin's body taken to Bellevue Hospital morgue for an autopsy.

Police said that Mrs. Benjamin had been last seen alive Tuesday at 8 p. m. by her husband. When members of the family left the apartment yesterday morning it was believed that Mrs. Benjamin was sleeping, police said.

2/28/52

Named to Executive Post Of R.W. Orr & Associates

Samuel J. Henry Jr.

Robert W. Orr & Associates, advertising agency, yesterday announced the appointment of Samuel J. Henry Jr. as vice president and account executive. Mr. Henry formerly was director of advertising-media for Trans World Airlines. The appointment is effective next Saturday.

2/10/52

L. CROMWELL DEAD; A CIVIC LEADER, 86

Ex-Chairman of Iselin Textile Factors Firm Headed Group to Investigate Racketeers

Lincoln Cromwell of 711 Park Avenue, who retired at the first of the year as chairman of the board of William Iselin & Co., Inc., textile factors, 357 Fourth Avenue, died yesterday, after a brief illness, in St. Luke's Hospital, of which he was president from 1938 to 1949. He was 86 years old.

A native New Yorker, Mr. Cromwell attended the Brooklyn Polytechnic Institute for three years before entering Columbia, where he received three degrees, A. B., 1886; A. M., 1887, and LL. B. 1889. He was admitted to the bar in 1889 but never practiced law. Instead he began at once what proved to be an association of more than sixty years with William Iselin & Co. He was made board chairman in 1931.

There have been many instances when Mr. Cromwell accepted the call of his fellow citizens to a post that required a man of unquestioned honesty and ability. In 1926-27 he was chairman of the Mayor's Commission on the Revision of Teachers Salaries, and the recommendations of the commission's report were carried out, improving the salaries and conditions of work of the teachers.

On War Industries Board

In the first World War he performed valuable services for the Federal Government as chairman of the knit goods division of the War Industries Board, being responsible for the buying of knit goods and their mill production.

From 1934 to 1936 Mr. Cromwell was a member of the Governor's Commission on Defaulted Guarantee Mortgages. Four years earlier, in the depression period, he had served on the Governor's emergency scrip committee.

In November, 1930, he was named chairman of District Attorney Crain's Committee of Public Safety to investigate racketeering, but ill health compelled him to resign the post a few days later. He retained his membership on the committee, however.

In April, 1934, he was foreman of the grand jury that investigated rioting in a recent taxicab strike. Two years later he served on the Mayor's committee to investigate trouble in the building trades.

Official of Citizen's Union

Mr. Cromwell had been a trustee of the Bank of New York and Fifth Avenue Bank, and of the Bowery Savings Bank, a member of the Municipal Art Commission, vice president of the Citizen's Union and a director of the Legal Aid Society and the Grenfell Association of America. Successively he served as vestryman, treasurer and senior warden of Grace Protestant Episcopal Church, 1917-35. In 1936 he received the Columbia University Service Medal.

His clubs included the Century, Racquet and Tennis, City and Merchants of New York and the Authors of London. He was president of the New York Phi Beta Kappa Alumni in 1910 and of the Phi Beta Kappa Association, 1946-1947.

Surviving are his widow, who was Mabel Wheeler Smith at their marriage in 1895; a son, Jarvis Cromwell, who succeeded his father as chairman of the board of William Iselin & Co., Inc.; two daughters, Mrs. Fremont A. Chandler and Miss Margot Cromwell; a brother, James W. Cromwell of Stamford, Conn.; a sister, Miss Anna C. Cromwell of Summit, N. J., and four grandchildren.

LINCOLN CROMWELL

T. L. FROTHIN

Mamie Schlang. Services were held Thursday, Feb. 7, 1952.

CARR—Frederick A., of 36-14 Southern Drive, Warren Pt., N. J., beloved husband of Rose (nee Garbarini), devoted father of Frederick, Jr., Everett, and Roland, loving brother of Lillian Nichols and Florence Rosser. Reposing Boyertown Chapel, East 188th St. and Webster Ave., Bronx. Funeral Wednesday, 9 A. M.

CROMWELL—Lincoln, on Feb. 8, after a brief illness, in his eighty-seventh year, beloved husband of Mabel Smith Cromwell, father of Jarvis Cromwell, Eleanor Cromwell Chandler and Margot Cromwell. Memorial services at St. James' Church, Madison Ave. and 71st St., New York City, Wednesday, Feb. 13, at 11 A. M. Philadelphia, Boston and Washington papers please copy.

CROMWELL—Lincoln. The Board of Managers of St. Luke's Hospital records with profound sorrow the death, on Feb. 8, 1952, of Mr. Lincoln Cromwell, a member of the Board of Managers since 1917 and President of the hospital from 1938 to 1949.

EDWIN S. S. SUNDERLAND,
President, Board of Managers.

CROMWELL—Lincoln. St. Luke's Hospital Auxiliary records with profound sorrow the death of Mr. Lincoln Cromwell, former President of the Board of Managers of St. Luke's Hospital, and long a friend of the Auxiliary.

Mrs. F. HUNTINGTON, BABCOCK,
Chairman, St. Luke's Hospital Auxiliary.

DIEMER—Henrietta Wessels. Cassia Chapter No. 245, O. E. S., records with profound sorrow the passing of its esteemed member, Right Worthy Henrietta W. Diemer. Eastern Star service Sunday, Feb. 10, at 8 P. M., at Walker Funeral Home, 87-34 80th St., Woodhaven.

CLARA R. NEWMAN, Worthy Matron.
GERTRUDE BUCHENHOLZ, Secretary.

DREXLER—Esther, beloved wife of Morris, devoted mother of Sarah Kligman, Lillian Kra-

March 1952

711 PARK AVENUE
NEW YORK CITY

Mrs Lincoln Cromwell
is very grateful for
your letter of sympathy.
She especially appreciates
your tribute to her
husband -

2/9/52

Buschke

Miss Ruth Chipman Burke

D. W. FRASER TO WED MISS RUTH C. BURKE

Special to THE NEW YORK TIMES.

PLAINFIELD, N. J., Feb. 8—Announcement has been made of the engagement of Miss Ruth Chipman Burke, daughter of Mrs. Charles Clinton Burke and the late Mr. Burke, to Donald Williams Fraser, son of James William Fraser of Geneseo, N. Y., and the late Mrs. Fraser. A May wedding is planned.

Miss Burke is an alumna of the Masters School in Dobbs Ferry, N. Y., and belongs to the Plainfield Junior League. Her fiancé, who served in the Army Air Forces during the second World War, was graduated from Staunton Military Academy and in 1935 from Dartmouth College. He is with the Treasury Department.

the Follies of 1928 and 1929.

SCLEROSIS REPORT ISSUED

Society Tells of Research Aid and Clinical Work

Support of seventeen research projects and the establishment of seven clinics are noted in an annual report issued yesterday by the National Multiple Sclerosis Society, 270 Park Avenue.

The organization was established in October, 1946, for amelioration of the chronic disease characterized by "a patchy destruction of the sheath covering nerve fibers." Promotion of research has been stressed by the membership of 19,000 in twelve chapters.

A total of $739,955 has been raised for all purposes in five years, with $181,907 obtained in 1950.

The multiple sclerosis clinic, the report says, provides a center where treatments may be evaluated and physiotherapy given. The research program covers allergy, myelin destruction, psychological factors, evaluation of ACTH, biochemical studies and the field of virus.

12/ar/51

12/31/51

MRS. HAROLD GODWIN

Mrs. Elisabeth L. Marquand Godwin, widow of Harold Godwin, grandson of William Cullen Bryant, died Saturday in the house in Roslyn, L. I., which had been the home of the poet. She was 89 years old, a daughter of the late Henry G. Marquand, former president of the Metropolitan Museum of Art. Her husband, who died in 1931, had owned and edited "Current Literature" and "Short Stories," and for a time was art editor of The Evening Post.

Mrs. Godwin founded the Roslyn District Nursing Association, and was its president for 35 years. She leaves a son, Frederick M. Godwin of Katonah, N. Y.; two daughters, the Misses Elizabeth L. and Frances Bryant Godwin, of the Roslyn residence, and two granddaughters.

MRS. ELMER

clair, N. J., Wednesday morning at 11 o'clock. Friends may call Tuesday at Arthur K. Brown, Inc. (Home for Services), 56 Park St. at Claremont Ave., Montclair.

GAMBLE—Albert Augustine, on Dec. 29, age 62, beloved husband of Helen E., father of Fred F., and brother of Mrs. R. M. Clark of Washington, D. C., and George E. Gamble of Rochester. Burial at Rochester, N. Y.

GODWIN — Elisabeth L. Marquand, in her ninetieth year, on Dec. 29, 1951, at her residence, Cedar Mere, Roslyn, N. Y., wife of the late Harold Godwin, daughter of the late Henry G. Marquand and Elizabeth L. Allen Marquand. Funeral private. Please omit flowers.

GOTTLIEB—Aurelia, beloved mother of Gertrude and Albert J. Services today, 10:15 A. M., "The Riverside," 76th St. and Amsterdam Ave.

GRAETZ—Sophie, dear wife of Leo, dear mother of Adolph and the late Emil, dear sister of Augusta Ripa. Services today, 1:15 A. M., "The Riverside," 76th St. and Amsterdam Ave. Kindly omit flowers.

GRAETZ—Sophie. Sisterhood Park Avenue Synagogue regretfully announces passing of member. Funeral today, from "The Riverside," 76th St. and Amsterdam Ave., 1:15 P. M. HELEN WIMPHEIMER, President.

Many thanks for your
kind note of sympathy
from us all –

MISS ELIZABETH LOVE GODWIN

1/7/52

EAST SIDE HOUSES IN NEW OWNERSHIP

Architect to Occupy Dwelling on 71st Street—Deal Closed on 94th Street Building

Richard Kimball, architect, in a purchase for occupancy, has acquired the five-story dwelling at 138 East Seventy-first Street from Mrs. S. H. Kronthal. The sale was negotiated by Douglas L. Elliman & Co. as brokers.

In the first conveyance of the property in thirty years, Mrs. Katherine Leslie Chaqueneau has sold the five-story house at 24 East Ninety-fourth Street to the Nedlee Realty Corporation, of which Joseph A. Polsky is president. Wm A. White & Sons were the brokers in the transaction, in which Douglas L. Elliman & Co. acted for the seller.

Henry Hart Rice bought the building at 1189 Madison Avenue from Vincent S. Tierney and insured title with the City Title In-

Administering U.M.T.

Successful System Believed to Depend on Continuous Civilian Observance

To the Editor of The New York Times:

The arguments of the education and church groups who oppose U. M. T. seem to be based on the premise that its operation will be poorly done. Everything can be done wrong, even education and religious observance. To be fair, the educators must admit that recent scandals have shown that college athletics if poorly handled can be "fantastically expensive, educationally undesirable, morally hazardous." Nevertheless, physical fitness is an important objective of education.

The report of the National Security Training Commission does not give a clear breakdown of costs. A public understanding of those would be useful. The estimated cost of over $2,000,000,000 a year for six months training of 800,000 trainees means a per capita cost of $2,500 for each trainee. My guess would be that of this amount six months pay would be $180, subsistence at $1 per day about $180, transportation about $50, clothing about $200, housing, welfare and miscellaneous equipment about $370, to aggregate a personal expense per individual of about $1,000.

The general expenses include a force of instructors and administrators which the report estimates at nearly 200,000, of whom about 20,000 would be commissioned and 180,000 enlisted men or civilian employes. The salary, subsistence, heat, light and quarters of these might easily aggregate $800,000,000 or another $1,000 per trainee, leaving about $500 per trainee or $400,000,000 for the miscellaneous expenses of induction and administration. These figures are guesses, but they may be close enough to be helpful.

The extravagance, then, if any, lies in the number of instructors and administrators. These include the additional personnel needed in the supply, ordnance, subsistence, paymaster, selective service, etc., departments. Let us remember that they provide a permanent training organization ready to perform the first job immediately needed for war—namely, to expand the armed forces. That is an insurance cost that should not be too drastically cut.

Purpose of Program

U. M. T. is designed:

To create a training establishment easily expanded without training cadres taken from regular units.

To free regular forces for combat missions.

To furnish the National Guard and organized Reserves with a steady flow of basically trained personnel and reduce the interval required to achieve their combat readiness.

To provide a pool of unorganized reserves already selected for the services they should perform..

To reduce the risk of exposing unseasoned troops to combat.

To develop records of individual qualifications and avoid placing square pegs in round holes.

To increase public morale, good citizenship, physical fitness, initiative and leadership for civilian as well as military purposes.

To distribute fairly the universal obligation of free citizens for the defense of their community.

To accomplish these ends, U. M. T. must be wisely administered. Just as educational institutions in which the general body of the alumni continue their active support and interest by means of visiting committees, reunions and representation among the trustees avoid the mistakes that overtake those in which the power to direct policy is too much centralized, so also a successful system of U. M. T. will require continuous civilian observance by its graduates. If that is provided, the dangers foreseen by the educational and church groups should be avoided.

ALFRED ROELKER,
Secretary, National Emergency Committee of Military Training Camps Association of the United States.

New York, Jan. 17, 1952.